NH Rep
352.07
B74
1995

Town of Boscawen

ANNUAL REPORT
1995

The Highway Department building addition plans first began in the winter of 1994. Prior to the mid 50's, the garage had been located in a shed-like structure behind the Torrent Hose Company (now the lower end library/Penacook Rescue Building). In the 1950's they moved into a barn-like structure on Woodbury Lane. In 1962 a cement block addition was built and in 1974 a two bay addition was added.

Thank you to the townspeople for the approval in March, 1995 of the $35,000 warrant article to expand and improve this facility. We now have a facility that will enable our equipment to be maintained more efficiently, being ready for use when needed and to be more quickly and efficiently repaired if necessary. Thank you to the town crew and the volunteers for completing a job that is appreciated by the townspeople.

Selectmen's Office

17 High Street, Boscawen, NH 03303; Phone 796-2426; Office Hours; Monday-Friday 8:00 a.m.-5:00 p.m.

Theodore J. Houston, Jr.; Douglas R. Supry, Chairman; Thomas Danko; Sherlene B. Fisher, Adm. Assist; Jodi Dube, Secretary.

Selectmen's Meetings are held at 17 High St. on 2nd and 4th Wednesday of each month at 4:00 p.m.

Zoning Board of Adjustment

16 High Street, Boscawen, NH 03303
Kenneth Marshall, Chairman

Robert Knowlton, Zoning Officer; Phone 796-2105; Office Phone 796-2478; Tammy Miner, Secretary; 796-2426; Secretary hours Wed.-Thurs. 8:00 a.m.-12:00 p.m. at Town Office

Zoning Board Meetings are held at 16 High St. on 4th Tuesday of each month at 7:30 p.m.

Planning Board

16 High Street, Boscawen, NH 03303

Greg Placy, Chairman; Phone 796-2439; Office Phone 796-2478; Tammy Miner, Secretary; 796-2426; Secretary hours Wed.-Thurs. 8:00 a.m.-12:00 p.m. at Town Office

Planning Board Meetings are held at 16 High St. on 2nd Tuesday of each month at 7:00 p.m.

Treasurer-Bookkeeper

Patricia Knight; Office Phone: 796-2343

Tax Collector

Phyllis Hewey, 17 High Street, Boscawen, NH 03303; Phone 796-2426; Office Hours: Tuesday, Wednesday & Thursday 8:30 a.m.-12:30 p.m., 1:00 p.m.-5:00 p.m.

Town Clerk

Anne Hardy, 17 High Street, Boscawen, NH 03303; Phone 796-2426; Office Hours; Tuesday, Wednesday & Thursday 8:30 a.m.-12:30 p.m., 1:00 p.m.-5:00 p.m. & Wednesday 5:00-7:00 p.m.

Penacook-Boscawen Water Precinct

9 Woodbury Lane, Boscawen, NH 03303; Phone 796-2206; Sheila Gagnon, Bookkeeper; Office Hours: Wednesday 5:00 p.m.-7:00 p.m.; Laura Lane, Secretary; Kathryn Reed, Treasurer

Public Works Director

Richard Hollins, 13 Woodbury Lane, Boscawen, NH 03303; Phone 796-2207

Boscawen Transfer Station

Corn Hill Road; Hours: Wednesday & Saturday 7:30 a.m.-3:30 p.m. (Dump sticker required — obtained at the Town Office)

Police Department

19 High Street, Boscawen, NH 03303; Norma Houston, Clerk/Dispatcher; Phone 911 (Emergency)

Health Officer

John Dagata; 796-2609

Emergency Management Director

Earl Houston; Phone 796-2316

Human Services Officer

Evelyn W. Beauly; 796-2426

Fire Department

Roland "Joe" Bartlett, Chief, 17 High Street, Boscawen, NH 03303

Burning Permits — Contact: Joe Bartlett, 796-2157; Ray Fisher, 796-2498.

Town Moderator

Rick A. Trombly

Supervisors of the Checklist

Stanley Ford, Chairman; Walter Bowen III; Virginia Irwin

Public Libraries

Main Library: Tuesday, 1:30-6:00 p.m.; Thursday, 3:00-7:00 p.m.; Librarian — Barbara Keegan

Branch Library: Monday, 2:30-6:30 p.m.; Wednesday 2:30-7:00 p.m.; Librarian — Barbara Keegan

Boscawen Congregational Church

Dawn Berry, Minister, 12 High Street, Boscawen, NH 03303; Phone 796-2565

Post Office

228 King Street, Boscawen, NH 03303
Postmistress: Laura Lane

Hours: Monday-Friday, 2:00 p.m.-5:30 p.m.; Saturday, 11:00 a.m.-1:00 p.m.

Life Safety Code Officer

Harold Hamilton; Phone 796-2426; or Phone 753-9451(after 5:00 p.m.)

Genealogical/Historical Information

Dorothy Sanborn, 796-2582 (summer residence) 796-2211 (winter residence); Henrietta Kenney, 796-2960; Virginia Colby, 225-3122; Ronald Reed, 796-2236; Cynthia Houston, President Boscawen Historical Society, 796-2660

Conservation Commission

Michele Tremblay, Chairperson

Conservation Commission Meeting held 4th Thursday of each month at 16 High St., Boscawen, NH 03303 at 7:30 p.m.

Town Meetings

Held 2nd Tuesday of March, Boscawen Town Hall

EMERGENCY TELEPHONE NUMBERS
POLICE 911
FIRE/RESCUE 911

Town

of

Boscawen

Annual Report

Left to right: Dick Hollins, Superintendent; Tim Welch, Dean Hollins and Joel Lorden.

We would like to recognize the Highway Department for their dedication to the people of the Town of Boscawen for the many hours, rain or shine, in keeping our roads mantained for the safety of all. Thanks!

TABLE OF CONTENTS

Auditor's Letter 31
Boscawen Academy Trustees Report 77
Boscawen Historical Society 78
Boscawen Public Library Report and Budget 65
Budget 17
Budget Committee Report 21
Cemetery Trustees Report 74
Central N.H. Regional Planning Commission Report 72
Comparative Statement of Appropriations and Expenditures 34
Concord Regional Solid Waste/Resource Recovery Cooperative 60
Concord Regional Visiting Nurse Association Report 79
Conservation Commission 81
Detailed Statement of Expenditures 50
Financial Report 37
Fire Department Report and Budget 61
Health Officer's Report 64
Human Service Officer's Report 68
Office Hours of Town Officers ..... Inside Front Cover
Parks & Recreation Report 71
Police Department Report and Budget 56
Public Works Department Budget 58
Schedule of Town Property 44
Selectmen's Report 15
Solid Waste Management 60
Statement of Appropriations 28
Summary of Inventory of Valuation 32
Tax Collector's Report 46
Town Clerk's Report 45
Town Forest Fire Warden and State Forest Ranger Report 63
Town Meeting – 1994 22
Town Officers 6
Town Treasurer's Report 49
Upper Merrimack River Local Advisory Committee 83
Vital Statistics 85
Warrant of Town Meeting 12
Zoning Officer's Report 73

IN MEMORIAM

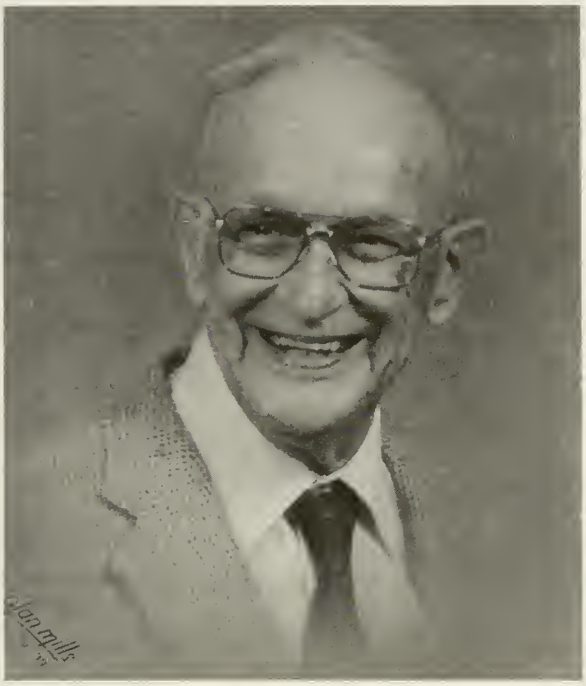

WALTER "THEO" SILVER

August 21, 1906 — December 16, 1995

Boscawen Historical Society
New Hampshire Historical Society
New Hampshire Archeological society
New Hampshire Intertribal Native American Council

Walter Silver or "Theo", as he was best known to his friends, was born in Boscawen. He was a descendant of Chief Passaconaway, having the Indian name of "Ponbakin". He had two careers, first as an electrical engineer for fifteen years, then as a Biologist for the New Hampshire Fish & Game Department for twenty-five years. Theo became widely known as a historian of this area and other parts of the state. His sense of humor and numerous stories will be missed. He and his wife, Linnea, collaborated on a history of Boscawen and Webster which is due to be published this year.

TOWN OFFICERS 1995

MODERATOR ..... Rick Trombly

SELECTMEN
Thomas Danko ..... Term expires 1998
Douglas R. Supry, Chairman ..... Term expires 1996
Theodore J. Houston, Jr. ..... Term expires 1997

ADMINISTRATIVE ASSISTANT ..... Sherlene Fisher

SELECTMEN SECRETARY ..... Jodi Dube

TOWN CLERK ..... Term expired 3/95 — Barbara Holmes
..... Anne Hardy 1995

TREASURER ..... Patricia Knight 1995

COLLECTOR OF TAXES ..... Phyllis Hewey

SUPERVISORS OF THE CHECKLIST
Stanley Ford, Chairman Walter Bowen III Virginia Irwin

POLICE DEPARTMENT
Chief David Croft Sergeant Peter Shephard
Officer Timothy Beers *Officer John Murray
Special Officers:
George Cushman Robert Bunnell
*Craig Saltmarsh Peter Brigham
James Lavery Scott Leppard
PD – Clerk/Dispatcher ..... Elizabeth N. Houston

HEALTH OFFICER ..... John Dagata

HUMAN SERVICES OFFICER ..... Evelyn W. Beauly

LIFE SAFETY OFFICER ..... Harold Hamilton

*Resigned

LIBRARY TRUSTEES

Dorothy Sanborn ..... Term expires 1996
Alma Dean ..... Term expires 1996
Norma Glover ..... Term expires 1997
Todd West, Chairman ..... Term expires 1997
Mary Weeks ..... Term expires 1998

FOREST FIRE WARDEN ..... Roland Bartlett – Appointed

DEPUTY FIRE WARDENS

Ray Fisher — Gus Swenson
Mark Bailey — Peter Kenney
Robert York

OFFICIAL WEIGHERS

Robert A. Davis — Fred Supry — Agnes M. Marshall

SURVEYORS OF WOOD AND LUMBER

Charles Brown — William Bailey, Jr. — Fred Egounis

FENCE VIEWERS

Ray Fisher — Douglas R. Supry

TRUSTEES OF TRUST FUNDS

Kathryn Reed — Elaine Lavery — Cynthia Houston
**Doris Silver

BUDGET COMMITTEE

Ronald Reed, Chairman ..... Term expires 1996
Sandra Brodeur ..... Term expires 1996
William Bevans ..... Term expires 1998
James F. Colby ..... Term expires 1998
William Heinz ..... Term expires 1998
Jack W. Pillsbury ..... Term expires 1997
Denice DeStefano ..... Term expires 1996

PUBLIC WORKS DIRECTOR ..... Richard Hollins – Appointed

Dean Hollins — Timothy Welch — Joel Lorden
Part Time
Bill Calkins — Charlie Westgate — Stanley Ford

SEXTON OF CEMETERIES ..... Richard Hollins – Appointed

TRAILER PARK INSPECTOR ..... Robert Knowlton

CIVIL DEFENSE DIRECTOR ..... Earl Houston

PLANNING BOARD

Thomas Danko ..... Member ex-officio
Robert Knowlton ..... Term expires May 31, 1997
Katherine Schneider ..... Term expires April 10, 1997
Greg Placy, Chairman ..... Term expires June 20, 1996
+William Urbach ..... Term expires June 19, 1997
James Aznive ..... Term expires July 22, 1998
Denice DeStefano ..... Term expires April 14, 1998

Alternates

William Lambert ..... Term expires April 18, 1996
Planning Board Secretary ..... Tammy Miner

ZONING BOARD OF ADJUSTMENT

Marie Sherman ..... Term expires April 16, 1997
Roger Sanborn ..... Term expires May 6, 1997
+Kenneth Marshall, Chairman ..... Term expires May 9, 1996
Maureen Jackson ..... Term expires August 15, 1996
David Larochelle ..... Term expires May 6, 1997

Alternates

Joseph Colby II ..... Term expires August 23, 1996
Chris Seufert ..... Term expires May 9, 1996
Lyman Cousens ..... Term expires October 19, 1998
Zoning Board Secretary ..... Tammy Miner

ZONING OFFICER ..... Robert Knowlton

PARKS & RECREATION COMMITTEE

James Moore ..... Term expires May 6, 1996
Derek Sawyer ..... Term expires August 31, 1997
Susan Earnshaw ..... Term expires June 1, 1998
*Louise McLaughlin ..... Term expires October 28, 1997
Thomas Danko ..... Member ex-officio
Joel White, Chairman ..... Term expires May 27, 1998
Bill Lambert ..... Term expires April 22, 1996
Jack Gagnon ..... Term expires March 23, 1997
Tammy Pepler ..... Term expires October 28, 1997

*Resigned
**Deceased
+Town Representative to the Central New Hampshire Regional Planning Commission

CONSERVATION COMMISSION

Charles Jaworski ..... Term expires 1997
Charles Neibling ..... Term expires 1997
Adrian Pouliot ..... Term expires 1998
Ray Powelson ..... Term expires 1996
James F. Colby ..... Term expires 1998
Michele Tremblay, Chairperson ..... Term expires 1996
Michael McAllister ..... Term expires 1995
Michael Jette ..... Term expires 1998
John Colby ..... Term expires 1997

POLICE COMMISSION

Donald F. Welcome, Chairman ..... Term expires 1998
John Lemeris ..... Term expires 1996
Claire Clarke, Chairman ..... Term expires 1997
Norma Heinz ..... Term expires 1997
Douglas R. Supry ..... Member ex-officio
Edward Maloof ..... Term expires 1996

RECYCLING COMMITTEE

George Flanders ..... Term expires 1999
Rhoda Hardy ..... Term expires 1999
Janet Moore ..... Term expires 1999
Sandra Brodeur ..... Term expires 1998
Ray Powelson ..... Term expires 1998
Brenda Bartlett ..... Term expires 1997
Thomas Danko ..... Term expires 1997

BOSCAWEN CEMETERY TRUSTEES

Donald F. Welcome, Chairman ..... Term expires 1997
William J. Amaral ..... Term expires 1998
Dorothy Sanborn ..... Term expires 1996

UPPER MERRIMACK RIVER LOCAL ADVISORY COMMITTEE REPRESENTATIVES

Michele Tremblay ..... Term expires 1997
Stephen L. Landry ..... Term expires 1998

*Resigned

BOSCAWEN FIRE DEPARTMENT

CHIEF
Roland D. Bartlett

DEPUTY CHIEFS
Robert York Ray R. Fisher

Captains
Mark Bailey
Gus Swenson
Peter Kenney
Timothy Kenney

Lieutenants
Dix Bailey

Engineers
Ronald McDaniel

Clerk/Treasurer

John Ayers
William G. Bailey, IV
Timothy Beers
Lester Colby
Jon S. Dyment
Frederick Egounis
Daniel Fisher
Michael Fisher
Peter Fisher
Carl S. Glover, Jr.
Alain Godbout
Carlos Goncalves
Thomas Gullage
John A. Hill
Reginald LaClair
Joshua Nixon
Paul O'Keefe
Alan Perkins
Craig Perkins
Eric Pouliot
Shawn Stevens
Michael T. Sweeney, Jr.
Michael Sweeney, Sr.
Gregory R. Taylor
James Tomlin
Richard Young, Jr.

BOSCAWEN'S REPRESENTATIVES TO GENERAL COURT

Rick A. Trombly
7 Park Street
Boscawen, NH 03303
753-9059

Stephen DeStephano
7 Sharon Drive
Bow, NH 03304
224-3377

Richard Warner
11 Surrey Drive
Bow, NH 03304
228-9284

Richard Kennedy
Box 188, RFD #2
Contoocook, NH 03229
746-4687

The State of New Hampshire
TOWN WARRANT

THE POLLS WILL BE OPEN FROM 10:00 A.M. TO 7:00 P.M.

To the Inhabitants of the town of Boscawen in the County of Merrimack in said State, qualified to vote in Town Affairs:

You are hereby notified to meet at the Town Hall in said Boscawen on Tuesday, the Twelfth day of March, next at Ten of the clock in the forenoon, to act upon the following subjects:

1. To choose all necessary Town Officers for the year ensuing.

2. To see if the Town will vote to change the term of the Town Clerk from one year to three years. (Special ballot)

You are further notified to meet at the Town Hall in said Boscawen the Twelfth day of March, next at 7:30 P.M. to act upon the following subjects:

3. To see if the municipality will vote to raise and appropriate the sum of $1,259,031 which represents the operating budget. Said sum does not include special articles addressed. Selectmen and Budget Committee recommend this appropriation.

4. To see if the Town will vote to raise and appropriate a sum of $21,750 for the purchase of a police cruiser. Selectmen and Budget Committee recommend this appropriation.

5. To see if the Town will vote to raise and appropriate the sum of $61,500 to purchase a Highway Dump Truck and authorize the withdrawal of $30,000 from the Capital Reserve Fund created for that purpose. The balance of $31,500 is to come from general taxation. Selectmen and Budget Committee recommend this appropriation. (Majority vote required)

6. To see if the Town will vote to establish a Capital Reserve Fund under the provisions of RSA 35:1 for the purpose of replacing a fire truck and to traise and appropriate the sum of $20,000 to be placed in this fund. Selectmen and Budget Committee recommend this appropriation. (Majority vote required)

7. To see if the Town will vote to establish a Capital Reserve Fund under the provisions of RSA 35:1 for the purpose of reconstruction of the Town Tennis Courts and to raise and appropriate the sum of $15,000 to be placed in this fund.

Selectmen and Budget Committee recommend this appropriation. (Majority vote required)

8. To see if the Town will vote to raise and appropriate the sum of $12,000 to pave the Fire Station area and to resurface the Town Office parking lot. Selectmen and Budget Committee recommend this appropriation.

9. To see if the Town will vote to raise and appropriate the sum of $12,000 to do restroom area renovations at the Town Hall. Selectmen and Budget Committee recommend this appropriation.

10. To see if the Town will vote to raise and appropriate a sum of $19,500 to help support the Penacok Rescue Squad for its emergency medical services and rescue operations for the Town. Selectmen and Budget Committee recommend this appropriation.

11. To see if the Town will vote to raise and appropriate a sum of $6,489 for the services of Concord Regional Visiting Nurse Association. Selectmen and Budget Committee recommend this appropriation.

12. To see if the Town will vote to raise and appropriate a sum of $3,976 for services to low-income residents of Boscawen through the Concord Area Center Community Action Program, Belknap-Merrimack Counties, Inc. Selectmen and Budget Committee recommend this appropriation.

13. To see if the Town will vote to raise and appropriate a sum of $3,800 toward the operating expenses of the Penacook Community Center. Selectmen and Budget Committee recommend this appropriation.

14. To see if the Town will vote to raise and appropriate a sum of $2,000 for improvements to the Historical Society Building, Selectmen and a majority of the Budget Committee recommend this appropriation.

15. To see if the Town will vote to accept Depot Street, recently upgraded and reconstructed by the State of N.H., as a Class V Highway to be owned and maintained by the Town of Boscawen. Selectmen recommend this article.

16. To see if the Town will vote to authorize indefinitely, until specific rescission of such authority, the Selectmen to accept, on behalf of the Town, gifts, legacies, and devises made to the Town intrust for any public purposes, as permitted by RSA 31:19.

17. To transact any other business which may legally come before this meeting.

Given under our hands and seal, this 7th day of February, in the year of our Lord nineteen hundred and ninety six.

Douglas R. Supry	Selectmen
Theodore J. Houston, Jr.	of
Thomas Danko	Boscawen

A truty copy of Warrant — Attest:

Douglas R. Supry	Selectmen
Theodore J. Houston, Jr.	of
Thomas Danko	Boscawen

12th March, 1996

We hereby certify that we gave notice to the inhabitants within named, to meet at time and place and for the purpose within mentioned, by posting up an attested copy of the within Warrant at the place of meeting within named, and a like attested copy at the Town Hall, Town Office and Carey's Market being a public place in said Town, on the 7th day of February, 1996.

Douglas R. Supry	Selectmen
Theodore J. Houston, Jr.	of
Thomas Danko	Boscawen

SELECTMEN'S REPORT

The front cover of this year's annual report indicates what a limited amount of dollars, coupled with an unlimited amount of pride, dedication, and skill can be achieved (your new Highway Garage). This facility should serve us well into the future and prove to be a cost effective work place.

You will notice several articles in this year's warrant requesting money to be set aside in capital reserve funds. This method of funding contribute to the relatively level budgets that we have experienced in the last few years, reducing large spikes in the town tax rate.

Another article in the warrant asks the voters to accept Depot Street as an official town street. During the summer of 1995, the State of New Hampshire awarded contracts for the repair and upgrading of Depot Street. This included the removal of the railroad overpass, lowering the street level, reducing the curve and installing drainage. A new sidewalk was built on the south side from King Street to the Town Park. Many other improvements were included in this project. We were informed recently the entire cost of this effort was in excess of $200,000!!

Recycling remains a key element in reducing our cost in solid waste. The 1996 tipping fee has been set at $39.00 per ton, $1.00 less than last year. This alone is a very meaningful savings. Glass, aluminum and other cans continue to find their way into trash sent to the incinerator. These not only add unnecessary tonnage, they also take up valuable space at the ash fill site in Franklin. Please help us keep the cost down, it is to your benefit to remove these materials from the trash and put them in the recycling areas.

Officer John Murray has resigned to accept a position with the Franklin Police Department. John's experience and expertise will be missed. In an effort to fill this vacancy, the Chief, Selectmen and several members of the community spent many months searching or a qualified replacement. This process began with reviewing resumes followed by oral board interviews, physical fitness testing, background investigations and drug & alcohol testing. The successful candidate must complete a polygraph exam and psychological profile. Auxiliary Officer Scott Leppard has accepted conditional employment and is scheduled to attend the N.H. Police Academy in April.

The Town Clerk has extended the hours on Wednesday to 7:00 p.m. Those unable to do their business during the normal business hours will appreciate the added convenience. Also you now may choose to obtain your state registration sticker through the Town Clerk's Office, saving a trip to Concord.

We would like to commend all the Town employees, their attention to detail and commitment, continue to make Boscawen a desirable place to live.

The volunteer spirit is alive and well in Boscawen. Many tasks would not be accomplished if not for volunteers to maintain our strengths and gains. The numerous board and committees continue to seek replacements. New ideas and differences in opinion are always welcome. Do not hesitate to share them. You can do this by contacting one of the Selectmen, a board or committee member of by coming into the Town office. As always we seek and appreciate your help.

Respectfully Submitted,

Theodore J. Houston, Jr.
Thomas Danko
Douglas R. Supry, Chairman

1996 BUDGET FOR THE TOWN OF BOSCAWEN

	Appropriations 1995 (1995-96)	Actual Expenditures 1995 (1995-96)	Appropriations Ensuing Fiscal Year (1996-97)
General Government			
Executive	90,950	86,473	93,554
Election, Registration & Vital Statistics	22,010	21,715	23,768
Financial Administration	43,265	42,733	46,801
Legal Expense	18,000	11,842	18,000
Personnel Administration	130,000	123,512	136,000
Planning and Zoning	13,120	14,097	14,455
General Government Building	7,755	7,125	8,008
Cemeteries	4,800	3,758	4,800
Insurance	38,000	34,832	38,000
Advertising and Regional Associations	2,300	1,728	2,300
Tax Maps	9,500	3,850*	
Trustees Trust Funds			450
Public Safety			
Police	183,730	190,052	193,937
Ambulance — Penacook Rescue	19,500	19,500	19,500
Fire	62,810	61,617	62,496
Bldg. Inspection	2,325	1,993	2,546
Emergency Mgt.	2,355	1,276	1,790
Highways and Streets			
Highways and Streets	188,915	189,232	194,072
Street Lighting	12,000	11,161	12,000
Care of Trees	1,500	1,507	2,500
Sanitation			
Solid Waste Collection	117,500	118,799	120,200
Sewer — Storm Drains	30,000	30,000	30,000
Health			
Pest Control	100	324	100
Health Agencies and Hospitals — VNA	6,489	6,489	6,489
Administration	1,870	1,754	1,920

1996 BUDGET FOR THE TOWN OF BOSCAWEN

Welfare			
Intergovernmental Welfare Payments — CAP	3,976	3,976	3,976
Vendor Payments	27,000	23,042	25,000
Administration	2,500	2,371	2,600
Culture and Recreation			
Parks and Recreation	11,000	9,040	11,765
Library	23,635	23,635	21,069
Patriotic Purposes	1,900	224	1,900
Penacook Community Center	3,000	3,000	3,800
Boscawen Historical Society	5,000	5,000	2,000
Conservation Administration	1,000	348	1,000
Debt Service			
Principal of Long Term Bonds & Notes	70,000	70,000	
Interest — Long Term Bonds & Notes	4,935	4,935	
Interest on TAN	25,000	12,505	25,000
Capital Outlay			
Machinery, Vehicles and Equipment — Highway Pickup	24,000	23,288	83,250
Buildings — Highway Addition	35,000	35,000	12,000
Improvements other than Buildings			12,000
Operating Transfers Out			
To Enterprise Fund Sewer	163,000	162,843	163,000
To Capital Reserve Fund — Highway Dump Truck	10,000	10,000	35,000
TOTAL APPROPRIATIONS	$1,419,740	$1,374,576	$1,437,046

1996 BUDGET FOR THE TOWN OF BOSCAWEN
SOURCES OF REVENUE

	Estimated-Revenue Prior Year (1995-96)	Actual Revenue Prior Year (1995-96)	Estimated Revenue Ending Year (1996-97)
Taxes			
Land Use Change Taxes	214	2,614	2,500
Yield Taxes	7,894	34,049	8,000
Payment in Lieu of Taxes	164,000	59,096	164,000
Interest and Penalties on Delinquent Taxes	30,000	22,326	22,000
Licenses, Permits and Fees			
Business Licenses and Permits	50	43	50
Motor Vehicle Permit Fees	240,000	259,574	240,000
Dog, State Fee	5,330	9,084	9,000
From State			
Shared Revenue	54,103	153,485	153,485
Highway Block Grant	52,123	53,123	51,493
State and Federal Forest Land Reimbursement	654	654	654
Target Blk	2,638	2,784	2,784
From Other Government			
Fines	1,000	500	500
Charges for Services			
Income from Departments	10,000	13,320	10,000
Rents	2,400	2,455	2,400
Miscellaneous Revenues	500	639	500
Interest on Investments	7,000	8,193	8,000
Insurance Dividends	33,135	47,242	43,032

Interfund Operating Transfers in			
Tipping Fees	21,000	16,385	16,385
Sewer	163,000	163,000	163,000
Capital Reserve Fund			30,000
Trust and Agency Funds	625	1,125	700
General Fund Balance			
Unreserved Fund Balance	382,546		
Fund Balance Voted from Surplus	232,546	232,546	232,546
Fund Balance Remaining to Reduce Taxes	150,000	0	150,000
TOTAL REVENUES AND CREDITS	$1,028,212	$1,081,237	$1,078,483
TOTAL APPROPRIATIONS			$1,437,046
Less: Amount of Estimated Revenues, Exclusive of Property Taxes			$1,078,483
Amount of Taxes to be Raised (Exclusive of School and County Taxes			$358,563

BUDGET COMMITTEE REPORT

The Budget Committee's first meeting was on January 17, 1996, with other meetings to follow.

As a Committee, we feel we worked very well with the Selectmen and Department Heads to review all of the past year's expenses and the proposed expenses for the coming year.

There were some questions regarding the New Hampshire Municipal Association's Pay and Classification Study, so a special meeting was held on this subject. The study included the current salary of town employees and compared them to New Hampshire Communities of comparable size. The study resulted in new salary scales and rating for our town employees. The budget includes salary adjustments as a result of this study.

We strongly support the recycling work that is being done at the town facility to separate glass, cans, and paper. By recycling, these materials do not go to the incinerator, which results in considerble savings each year in tipping fees, as well as revenue from the sale of these recycled items. Please recycle!

The overall town budget for 1996 is down, but with the warrant articles, we could see a small increase if all items are approved.

As always, the Budget Committee is advisory only. Your Committee is in complete support of this year's budget.

Respectfully Submitted,

Ronald Reed, Chairman
William Bevans
Sandra Brodeur
James Colby
Denice DeStefano
William Heinz
Jack Pillsbury

BOSCAWEN TOWN MEETING
March 14, 1995

The Annual Town Meeting was called to order at 10:00 A.M. by Moderator Rick Trombly, who read the warrant and declared the polls would stay open until 7:00 P.M.

A motion was made by Mildred Barvenik to hold action on Articles 1 through 15 until the ballots were counted in the evening.

Ballot Clerks were Marie Sherman, Carl Glover, Earl Houston and Nancy Moody.

Polls closed at 7:00 P.M. The votes were counted and the results were:

Selectman – 3 years	Thomas Danko		368
Town Clerk	Anne S. Hardy		206
Town Treasurer	Patricia C. Knight		426
Trustee of Library Funds	Mary E. Weeks		415
Trustee of Trust Funds — 3 years	Cynthia Houston		53
Trustee of Trust Funds — 2 years	Kathryn L. Reed		403
Cemetery Trustee	William J. Amaral		402
Zoning Ordinance Question #1		Yes	337
		No	87
Zoning Ordinance Question #2		Yes	374
		No	41

TOTAL BALLOTS CAST: 454
Regular Ballots: 447; Absentee Ballots: 7
Regular Zoning Ballots: 302

The evening meeting was called to order at 8:05 P.M. by Moderator Rick Trombly who gave the results of the balloting.

The Moderator announced the rules for the meeting. He noted that Roberts Rules of Order would be followed. He reported the Town Meeting was subject to reconsideration under RSA 40:10 and explained the provisions of RSA 40:10.

ARTICLE 1. To choose all necessary Town Officers for the year ensuing.

Official Weighers. Claire Clark moved to re-elect the incumbents as listed in the Annual Report. Ronald Reed seconded. Motion passed.

Surveyors of Wood and Lumber: Douglas Supry moved to re-elect the incumbents as listed in the Annual Report. Dorothy Sanborn seconded. Motion passed.

Fence Viewers. Theodore Houston moved to re-elect the incumbents as listed in the Annual Report. Denise Pearl seconded. Motion passed.

Before the Meeting progressed, Selectman Houston read into the record the following proclamation honoring Barbara M. Holmes, retiring Town Clerk:

"To all here assembled be it known that

'WHEREAS, Barbara M. Holmes has been active in 4-H, Old Home Day Committee, and getting the Post Office re-opened; and

'WHEREAS, said Barbara M. Holmes has served as Ballot Clerk many years and Tax Collector for 6 years; and
'WHEREAS, said Barbara has judiciously and efficiently served as Town Clerk for 16 years, and

'WHEREAS, said Barbara M. Holmes has decided to close the register, have no permit, be off the record, do little notary, and be unlicensed

'We the undersigned do congratulate her on the occasion of her retirement and do hereby declare Wednesday, March 15, 1995, Barbara M. Holmes Day.

Signed by the Board of Selectman — Douglas R. Supry, Theodore J. Houston, Jr., and Thomas Danko."

Moderator Trombly then read into the record the following proclamation from the New Hampshire House of Representatives:

"State of New Hampshire House of Representatives

'A DECLARATION

'Let it be known that the New Hampshire House of Representatives, on this occasion, publicly does recognize and does grant its hearty and sincere congratulations to Barbara Holmes in Recognition of her retirement as Boscawen Town Clerk after 37 years of devoted and loyal service. And be it further known that the New Hampshire House of Representatives, by virtue of the Speaker's signature inscribed below, also does duly extend its highest accolades and plaudits.

Signed by Harold W. Burns, Speaker of the House."

Ms. Holmes accepted the proclamations and thanked everyone for all the kind words.

ARTICLE 3. To see if the municipality will vote to raise and appropriate the sum of $1,322,135 which represents the operating budget. Said sum does not include special articles addressed.

Douglas Supry moved to raise and appropriate $1,322, 135 to defray town charges for the ensuing year. Thomas Danko seconded.

Mr. Danko moved to amend the sum to $1,303,275. Theodore Houston seconded. Mr. Danko explained that the issue of hiring a new police chief was settled after this year's budget committee meetings. It was felt that the town had run well with only four officers in the police department and the Town could continue to operate with four officers. That decision reduced the police department budget by $23,860. He also explained that $5,000 had been added to the executive department budget. The amendment passed.

William Heinz asked where in the police budget the $23,860 came from and Mr. Danko explained.

The motion as amended passed.

ARTICLE 4. To see if the Town will vote to raise and appropriate a sum of $24,000 for the purchase of a four wheel drive pick up truck with a plow for the Highway Department.

Ray Fisher moved to accept Article 4 as read. Mr. Danko seconded.

Mr. DeStefano asked what kind of truck the Town would get for just $24,000. Mr. Houston explained the advantage of State bids would allow for the type of truck the highway department would like. There being no further discussion, the Article was adopted.

ARTICLE 5. To see if the Town will vote to raise and appropriate the sum of $10,000 to be added to the Highway Dump Truck Capital Reserve Fund previously established.

Ronald Reed moved to accept Article 5 as read. Douglas Supry seconded. There being no discussion, the Article was adopted.

ARTICLE 6. To see if the Town will vote to raise and appropriate a sum of $35,000 for a 38' x 40' addition to the Highway Garage. This addition replaces a 38' x 30' area to be removed.

Donald Welcome moved to accept Article 6 as read. Thomas Danko seconded. Mr. Welcome felt the building should be constructed at the town dump site since there would be room for expansion there that is not available now. There being no further discussion, the Article was adopted.

ARTICLE 7. To see if the Town will vote to raise and appropriate a sum of $9,500 for the development and production of new computerized (digital) tax maps, to include a Town-wide parcel composite map with insert map for the Town center area, a Town-wide tax map index, and individual tax maps equivalent in scale to existing tax maps. Targeted Block Grant for $2,500 to be applied for.

Michele Tremblay moved to accept Article 7 as read. Robert Knowlton seconded. Charles Niebling asked who the grant would be from and was told it was a State grant through the Central New Hampshire Regional Planning Commission. There being no further discussion, the Article was adopted.

ARTICLE 8. To see if the Town will vote to raise and appropriate a sum of $5,000 for improvements to the Historical Society building.

Douglas Supry moved to accept Article 8 as read. Donald Welcome seconded.

Charles Niebling asked what improvements were proposed and Mr. Houston explained the need for work on the roof as well as waterproofing the building in order to keep the Town's history alive. There being no further discussion, the Article was adopted.

ARTICLE 9. To see if the Town will vote on the following question: "Shall we adopt the provisions of RSA 72:1-c which authorizes any town or city to elect not to assess, levy and collect a resident tax?"

Thomas Danko moved to accept Article 9 as read. Theodore Houston seconded.

Dorothy Sanborn felt it was crazy to throw away $16,000 and reported she was against the article.

Phyllis Hewey, Tax Collector, reported that she had a petition with signatures from 160 residents who wanted to get rid of resident taxes. Boscawen was the only town in Merrimack County that still had a resident tax. She reported that on a $100,000 assessment, this would cost $15 on the property tax bill.

Michelle Tremblay felt this was the last fair tax. It would really penalize homeowners.

Sherlene Fisher mentioned that two people in one house would be paying $20 a year in resident tax. She felt the resident tax should be abolished because it was a nuisance.

Ms. Hewey reported transients usually did not pay this tax. Keeping the lists up to date took hours.

James Colby thought the resident tax had to be paid before registering a car. Ms. Hewey answered this was often difficult to track down.

Ms. Tremblay felt it was a matter of enforcement.

Ronald Reed wondered if the new town clerk would be willing to enforce payment of the resident tax.

There being no further discussion, the Article was adopted.

ARTICLE 10. To see if the Town will vote to raise and appropriate a sum of $19,500 to help support the Penacook Rescue Squad for its emergency medical services and rescue operations for the Town.

Theodore Houston moved to accept Article 10 as read. Claire Clark seconded.

Mr. Houston mentioned this was the same sum as the last year or two and well worth the money. There being no further discussion, the Article was adopted.

ARTICLE 1. To see if the Town will vote to raise and appropriate a sum of $6,489 for the services of Concord Regional Visiting Nurse Association.

Donald Welcome moved to accept Article 11 as read. Sandra Hardy seconded.

Ms. Hardy asked why the Town gave them money when everybody had to pay for services. Mr. Houston explained some services were not covered by insurance. There being no further discussion, the Article was adopted.

ARTICLE 12. To see if the town will vote to raise and appropriate a sum of $3,976 for services to low-income residents of Boscawen through the Concord Area Center Community Action Program, Belknap-Merrimack Counties, Inc.

Ronald Reed moved to accept Article 12 as read. Sherlene Fisher seconded. There being no discussion, the Article was adopted.

ARTICLE 13. To see if the Town will vote to raise and appropriate a sum of $3,000 toward the operating expenses of the Penacook Community Center.

Claire Clark moved to accept Article 13 as read. Donald Welcome seconded. There being no discussion, the Article was adopted.

ARTICLE 14. To see if the town will vote to authorize the Board of Selectmen to accept, on behalf of the Town, gifts, legacies, and devises made to the Town in trust for any public purpose, as permitted by RSA 31:19.

Sandra Hardy moved to accept Article 14 as read. Francis Rostron seconded. There being no discussion, the Article was adopted.

ARTICLE 15. To transact any other business which may legally come before this meeting.

Douglas Supry mentioned that on March 5, 1995 an Open House was held at the Fire Station to let everyone see the work that volunteers had put into the addition to the building. The Selectmen were very proud of the work of the community. He reported that on March 5th the Selectmen had accepted the building from the citizens who did the work and it was now part of the town building complex.

Theodore Houston also publicly thanked members of the fire department and the auxiliary for the gift to the Town.

Thomas Danko mentioned the Upper Merrimack River Committee was still in business and Boscawen members were needed. If no one from Boscawen volunteered, the Selectmen would appoint a person from Concord who had expressed an interest in serving on the Town's behalf.

Mr. Danko also mentioned that if there was to be an Old Home Day this year, the Committee would need help.

Rick Trombly introduced Stephen DeStephano, one of Boscawen's Representatives to the General Court.

Cynthia Houston felt the town should extend its thanks to Kathy Reed for all the hard work she had put in to bring the trust funds up to date.

Barbara Holmes introduced Anne Hardy, the newly elected town Clerk.

Dorothy Sanborn moved to adjourn the meetings. Donald Welcome seconded. The meeting was adjourned at 8:40 P.M., Tuesday, March 14, 1995.

Respectfully Submitted,

Barbara M. Holmes
Town Clerk

STATEMENT OF APPROPRIATIONS

GENERAL GOVERNMENT	
Executive	$90,050
Election, Registration, & Vital Statistics	22,010
Financial Administration	43,265
Legal Expense	18,000
Personnel Administration	130,000
Planning and Zoning	13,120
General Government Building	7,755
Cemeteries	4,800
Insurance	38,000
Advertising and Regional Associations	2,300
Tax Maps	9,500
PUBLIC SAFETY	
Police	183,730
Ambulance — Penacook Rescue	19,500
Fire	62,810
Life Safety	2,325
Emergency Management	2,355
HIGHWAYS AND STREETS	
Highways and Streets	188,915
Street Lighting	12,000
Care of Trees	1,500
SANITATION	
Solid Waste Disposal	117,500
Other Sewer/Drainage/Maintenance	30,000
HEALTH	
Pest Control	100
Visiting Nurse Association	6,489
Health Administration	1,870
WELFARE	
Community Action	3,976
Vendor Payments	27,000
Welfare Administration	2,500
CULTURE AND RECREATION	
Parks and Recreation	11,000
Library	23,635
Patriotic Purposes	1,900
Penacook Community Centers	3,000
CONSERVATION	1,000

DEBT SERVICE	
Principal Long Term Bonds & Notes	70,000
Interest Long Term Bonds & Notes	4,935
Interest on TAN	25,000
CAPITAL OUTLAY	
Machinery, Vechicles & Equipment — Highway Pick Up	24,000
Buildings — Highway Building	35,000
Historical Society Museum	5,000
OPERATING TRANSFERS OUT	
Sewer	163,000
To Capital Reserve Fund — Highway Dump Truck	10,000
TOTAL APPROPRIATIONS	**$1,419,740**

SOURCES OF REVENUE	
TAXES	
Land Use Change Taxes	214
Yield Taxes	7,894
Payments of Lieu of Taxes	164,000
Interest and Penalties on Delinquent Taxes	30,000
LICENSES, PERMITS AND FEES	
Business Licenses and Permits	50
Motor Vehicle Permite Fees	240,000
Other Licenses, permits & Fees — Dogs, State fees	5,330
FROM STATE	
Shared Revenue	46,692
Highway Block Grant	51,843
State & Federal Forest Land Reimbursement	654
Other — RR & Target Blk Grant	2,638
FROM OTHER GOVERNMENT	
Intergovernmental Reenues — Fines	1,000
CHARGES OR SERVICES	
Income from Departments	10,000
Other Charges — Rents	2,400
MISCELLANEOUS REVENUES	
Sale of Municpal Property	500
Interest on Investments	7,000
Other — Insurance Dividend	33,135
INTERFUND OPERATING TRANSFERS IN	
Tipping Fees	21,000
Enterprise Fund Sewer	163,000
Trust and Agency Funds	625
OTHER FINANCING SOURCES	
Fund Balance	150,000
TOTAL REVENUES AND CREDITS	**$937,975**

TAX RATE COMPUTATION

Total Town Appropriations	+	$1,419,740
Total Revenues and Credits	–	1,028,212
Net Town Appropriations	–	391,528
Net School Tax Assessment(s)		2,039,291
County Tax Assessment	+	239,303
Total of Town, School and County	–	2,670,122
DEDUCT Total Business Profits Tax Reimbursement	–	79,692
ADD War Service Credits	+	27,700
ADD Overlay	+	40,185
Property Taxes To Be Raised	–	2,658,315

PROOF OF TAX RATE COMPUTATION

$102,242,890 X 26.00 = $2,658,315

TAX COMMITMENT ANALYSIS

Property Taxes to be Raised	2,658,315
Less War Service Credits	27,700
Total Tax Commitment	2,630,615

MUNICIPAL TAX RATE BREAKDOWN

TAX RATES	Net Appro-priation	Less BPT	Approved Taxes To Be Raised	Approved Tax Rate 1995	Prior Year Tax Rate 1994
Town	459,413	12,273	447,140	4.37	4.38
County	239,303	3,108	236,195	2.31	2.08
School Dist.	2,039,291	64,311	1,974,980	19.32	18.90
				26.00	25.36

INDEPENDENT AUDITOR'S REPORT OF FINANCIAL PRESENTATION

To the Members of the Board of Selectmen
Town of Boscawen
Boscawen, New Hampshire

We have audited the accompanying general purpose finanical statements of the Town of Boscawen as of and for the year ended December 31, 1994, as listed in the table of contents. These general purpose financial statements are the responsibility of the Town's management. Our responsibility is to express an opinion on these general purpose financial statements based on our audit.

We conducted our audit in accordance with generally accepted auditing standards. Those standards require that we plan and perform the audit to obtain reasonable assurance about whether the general purpose financial statements are free of material misstatement. An audit includes examining, on a test basis, evidence supporting the amounts and disclosures in the general purpose financial statements. An audit also includes assessing the accounting principles used and significant estimates made by management, as well as evaluating the overall general purpose financial statement presentation. We believe that our audit provides a reasonable basis for our opinions.

As described in Note 1B, the general purpose financial statements referred to above do not include the General Fixed Assets Account Group, which should be included to conform with generally accepted accounting principles. The amount that should be recorded in the General Fixed Assets Account Group is not known.

In our opinion, except for the effect on the financial statements of the omission described in the preceding paragraph, the general purpose financial statements referred to above present fairly, in all material respects, the financial position of the Town of Boscawen as of December 31, 1994, and the results of its operations and cash flows of its nonexpendable trust funds for the year then ended in conformity with generally accepted accounting principles.

Our audit was made for the purpose of forming an opinion on the general purpose financial statements taken as a whole. The combining and individual fund financial statements listed in the table of contents are presented for purposes of additional analysis and are not a required part of the general purpose financial statements of the Town of Boscawen. Such information has been subjected to the auditing procedures applied in the audit of the general purpose financial statements and, in our opinion, is fairly presented in all material respects in relation to the general purpose financial statements taken as a whole.

Plodzik & Sanderson Professional Association
April 26, 1995

SUMMARY OF INVENTORY OF VALUATION

Value of Land Only	Acres	1995 Assessed Valuation	Penacook Boscawen Water Precinct
A. Current Use (At Current Use Values)	10,476.60	$ 763,090	$ 175,284
C. Residential	2,751.54	28,495,100	20,902,406
D. Commercial/Industrial	189.11	4,084,200	3,981,216
E. Total of Taxable Land		33,342,390	25,058,906
F. Tax Exempt & Non-Taxable ($3,507,600)			
Value of Buildings Only			
A. Residential		52,357,000	41,492,646
B. Manufactured Housing		4,860,400	4,738,000
C. Commercial/Industrial		10,752,100	10,537,183
D. Total of Taxable Buildings		$67,942,500	$56,767,829
E. Tax Exempt & Non-Taxable ($27,179,900)			
Public Utilities			
A. Gas		182,900	182,900
B. Electric		2,175,100	1,777,772
Valuation Before Exemptions			
Blind Exemptions		30,000	15,000
Elderly Exemptions		1,370,000	1,143,200
Revenues Received from Payments in Lieu of Taxes			
State and Federal Forest Land, Recreation, and/or Flood Control Land		$ 654	
Other		164,000	

UTILITY SUMMARY

	Gas	Electric
Concord Electric		$2,156,600
Energy North	$182,900	
Public Service	0	18,500
Total	$182,900	$2,175,100

1995 ELDERLY BREAKDOWN OF ELDERLY EXEMPTIONS

48 at 10,000	480,000
26 at 15,000	390,000
25 at 20,000	500,000
TOTAL	$1,370,000

CURRENT USE REPORT

	Section A Granted in Prior Years No. of Acres	Section B Granted for Current Year No. of Acres	Section C Total of Sections A & B No. of Acres
Farm Land	1,863.652		1,817.722
Forest Land	7,823.812	14.2	7,928.991
Unproductive Land	71.500		71.500
Wet Land	661.562	3.0	658.382

Total Number of Acres Exempted under Current Use	10,476.6
Total Number of Acres Taken out of Current Use During Year	6.27
Total Number of Acres Receiving the 20% Recreational Assessment	7,299.821
Total Number of Owners Granted Current Use Assessment	243

Note: Farm Land, Forest Land & Wet Land A & B do not = C due to reclassifications.

TOWN OF BOSCAWEN
COMPARATIVE STATEMENT OF APPROPRIATIONS AND EXPENDITURES — 1995

APPROPRIATIONS	1995 Appro-priations	Receipts and Reimb.	Total Amount Available	1995 Expendi-tures	BALANCES Unexpended	(Over-draft)
General Government						
Executive	$ 90,950	$ 4	$ 90,954	$ 86,473	$ 4,481	
Election, Registration, Town Clerk	22,010		22,010	21,715	295	
Financial Administration	43,265		43,265	42,733	532	
Legal	18,000		18,000	11,842	6,158	
Personnel Administration	130,000	20,556	150,556	123,512	27,044	
Planning and Zoning	13,120		13,120	14,097		977
Building	7,755		7,755	7,125	630	
Cemeteries	4,800	587	5,387	3,758	1,629	
Insurance	38,000		38,000	34,832	3,168	
Advertising & Regional	2,300	36	2,336	1,728	608	
Tax Maps WA #7	9,500		9,500	3,850	5,650*	
Public Safety						
Police Department	183,730	11,969	195,699	190,052	5,647	
Penacook Rescue Squad WA #10	19,500		19,500	19,500		
Fire Department	62,810	1,218	64,028	61,617	2,411	
Life Safety Code	2,325		2,325	1,993	332	
Emergency Managment	2,355		2,355	1,276	1,079	

Highways and Streets						
Maintenance of Streets	188,915	12,969	201,884	189,232	12,652	
Sttreet Lighting	12,000		12,000	11,161	839	
Care of Trees	1,500		1,500	1,507		7
Sanitation						
Solid Waste Disposal	117,500	178	117,678	118,799		1,121
Sewer and Storm Drains	30,000		30,000	30,000		
Health						
Administration	1,870		1,870	1,754	116	
Pest Control	100		100	324		224
Other Health VNA WA #11	6,489		6,489	6,489		
Welfare						
Administration	2,500		2,500	2,371	129	
Vendor Payments	27,000	7,391	34,391	23,042	11,349	
Community Action Program WA #12	3,976		3,976	3,976		
Culture and Recreation						
Parks and Recreation	11,000		11,000	9,040	1,960	
Library	23,635		23,635	23,635		
Boscawen Historical Society WA #8	5,000		5,000	5,000		
Patriotic Purposes	1,900		1,900	224	1,676	
Penacook Cumminity Centers WA #13	3,000		3,000	3,000		
Conservation						
Administration	1,000		1,000	348	652	

Debt Services						
Principal — LT Notes, Bonds	70,000		70,000	70,000		
Interest — LT Notes, Bonds	4,935		4,935	4,935		
Interest — TANS	25,000		25,000	12,505	12,495	
Capital Outlay						
Pickup Truck — Highway Dept. WA #4	24,000		24,000	23,288	712	
Building Addition — Highway Dept. WA #6	35,000		35,000	35,000		
Operating Transfers Out						
To Capital Reserve Fund WA #5 (Highway Dump Truck)	10,000	0	10,000	10,000	0	0
TOTALS	$1,256,740	$54,908	$1,311,648	$1,211,733	$102,244	(2,329)
					(2,329)	
					99,915	
				*Carryover	-5,650	
				Unexpended	$ 94,265	

FINANCIAL REPORT

REVENUES	
Property Taxes	$2,576,284
Taxes paid to school districts	2,039,291
Land use change taxes	2,614
Yield taxes	34,532
Payments in lieu of taxes	164,000
Interest and penalties on delinquent taxes	69,146
TOTAL	$2,846,576
Revenue from Licenses, Pemits and Fees	
Business licenses and permits	$ 43
Motor vehicle permit fees	258,818
Other licenses, permits and fees	27,170
TOTAL	$ 286,031
Revenue from the State of New Hampshire	
Shared revenue block grant	$ 153,485
Highway block grant	52,123
State and federal forest land reimbursement	654
Other state grants and reimbursements	184
TOTAL	$ 206,446
Reveue from Charges for Services	
Income from departments	$ 13,320
TOTAL	$ 13,320
Revenues from Miscellaneous Sources	
Special assessments	$ 1,700
Sale of municipal property	639
Interest on investments	8,193
Rents of property	2,455
Fines and forfeits	500
Insurance dividends and reimbursements	47,242
Other miscellaneous sources not otherwise classified	1,949
TOTAL	$ 62,678

Interfund Operating Transfers in		
Transfers from trust and agency funds	$ 1,125	
TOTAL	$ 1,125	
TOTAL REVENUES FROM ALL SOURCES	$3,416,176	
TOTAL FUND EQUITY	$ 489,691	
GRAND TOTAL	$3,905,867	

EXPENDITURES		
General Government		
Executive	$ 86,470	$ 3,374
Election, registration and vital statistics	21,715	
Financial administration	42,733	
Revaluation of property	5,280	
Legal expense	11,842	
Personnel administration	102,956	
Planning and zoning	14,097	2,418
General government building	7,125	1,955
Cemeteries	3,171	
Insurance not otherwise allocated	34,832	
Advertising and regional association	1,692	
Other general government	3,850	
TOTAL	$ 335,763	$ 7,747
Public Safety		
Police	$ 178,083	$ 1,147
Ambulance	19,500	
Fire	60,399	3,000
Building inspection	1,993	
Emergency management	1,276	
TOTAL	$ 261,251	$4,147
Highways and Streets		
Highways and Streets	$ 176,263	
Street lighting	11,161	
Other highway, streets, and bridges	1,507	
TOTAL	$ 188,931	

Sanitation		
Solid waste disposal	$ 118,621	
Other sanitation	30,000	
TOTAL	$ 148,621	
Health		
Administration	$ 1,754	
Pest Control	324	
Health agencies and hospitals	6,489	
TOTAL	$ 8,567	
Welfare		
Administration	$ 2,371	
Intergovernmental welfare payments	3,976	
Vendor payments	15,651	
TOTAL	$ 21,998	
Culture and Recreation		
Parks and recreation	$ 9,040	
Library	23,635	
Patriotic purposes	224	
Other culture and recreation	8,000	
TOTAL	$ 40,899	
Conservation		
Admistration	$ 348	
Other Conservation	1,307	
TOTAL	$ 1,655	
Debt Service		
Principal long term bonds and notes	$ 70,000	
Interest on long term bonds and notes	4,935	
Interest on tax and revenue anticipation notes	12,505	
TOTAL	$ 87,440	
Capital Outlay		
Machinery, vehicles, and equipment	$ 23,288	$23,288
Buildings	35,000	35,000
TOTAL	$ 58,288	$58,288
Inerfund Operating Transfers out		
Transfers to capital reserve Funds	$ 10,000	
Transfers to trust and agency funds	1,125	
TOTAL	$ 11,125	

Payments to Other Governments	
Taxes paid to county	$ 239,303
Taxes paid to school districts	2,039,291
Payments to other goverments	12,253
TOTAL	$2,290,847
TOTAL EXPENDITURES	$3,455,385
TOTAL FUND EQUITY	$ 450,482
TOTAL	$3,905,867

BALANCE SHEET
General Fund
As of December 31, 1995

ASSETS	Beginning of Year	End of Year
Current Assets		
Cash and equivalents	$ 601,311	$ 558,478
Investments	92,551	2,603
Taxes receivable	529,457	485,157
Tax liens receivable	260,283	221,095
Due from other governments	32,514	
Other current assets	0	104,904
TOTAL ASSETS	$1,516,116	$1,399,582
LIABILITIES AND FUND EQUITY		
Warrants and accounts payable	$ 21,780	$ 22,150
Due to school districts	1,004,645	926,950
TOTAL LIABILITIES	$1,026,425	$ 949,100
Fund Equity		
Unreserved fund balance	$ 489,691	$ 450,482
TOTAL	$ 489,691	$ 450,482
TOTAL LIABILITIES AND FUND EQUITY	$1,516,116	$1,399,582

AMORTIZATION OF LONG-TERM DEBT

Description	Annual Installment	Interest Rate	Date of Last Payment
NH Munic. Bond Debt			
Transfer Station	$70,000	7.0139%	July 1, 1995

	Bonds o/s at beginning of Year	Bonds retired this Year	Bonds o/s at end of Year
	$70,000	$70,000	0
TOTAL	$70,000	$70,000	0

DEBT AS OF DECEMBER 1995 FOR THE ENSURING FIVE YEARS

	Principal	Interest	Total
December 31, 1995	$ 70,000	$ 4,935	$ 74,935
December 31, 1994	70,000	9,870	79,870
December 31, 1993	70,000	14,805	84,805
December 31, 1992	70,000	19,670	89,670
December 31, 1991	70,000	24,535	94,535
Subtotal	**$350,000**	**$73,815**	**$423,815**
TOTAL	**$350,000**	**$73,815**	**$423,815**

RECONCILIATION OF SCHOOL DISTRICT LIABILITY

School district liability at beginning of year	$1,004,645
ADD: School district assessment for current year	$2,039,291
TOTAL LIABILITY WITHIN CURRENT YEAR	$3,043,936
SUBTRACT: Payments made to school district	$2,116,986
School district liability at end of year	$ 926,950

RECONCILIATION OF TAX ANTICIPATION NOTES

ADD: New issues during current year	$400,000
SUBTRACT: Issues retired during current year	$400,000

ALLOWANCE FOR ABATEMENTS WORKSHEET

	Current Year	Prior Year	Total
Overlay/Allowance for Abatements	$40,185	$ 8,085	$48,270
SUBTRACT: Abatements made	$ 7,788	$12,118	$19,906
SUBTRACT: Refunds	$28,817		$28,817
Estimated Allowance for Abatements at end of year	$ 3,580		$ 3,580
Excess of estimate		$ 4,033	$ 4,033

TAXES/LIENS RECEIVABLE WORKSHEET

	Current Year Levy	Prior Years' Levies	Totals
Uncollected taxes, end of year	$485,157	$221,095	$706,252
Receivable, end of year	$485,157	$221,095	$706,252

SUMMARY OF REVENUES AND EXPENDITURES FOR ALL OTHER FUNDS
January 1, 1995 to December 31, 1995

Revenue (by Source)	
Revenue from charges for services	
Sewer user charges	$172,540
Other — Storm Drains & Town	30,000
Revenue from miscellaneous sources	
Interest on investments	2,012
Total Revenue and other sources	$204,552
Expenditures (by Functions)	
Interfund operating transfers out	$ 843
Payments to other governments	162,000
Total Expenditures	$162,843

BALANCE SHEET FOR SUMMARY OF ALL OTHER FUNDS

SCHEDULE OF TOWN PROPERTY

As of December 31, 1995

DESCRIPTION	VALUE
1. Town Hall, Lands and Buildings — M 81D L 21	$ 72,500
Furniture and Equipment	2,300
2. Libraries, Lands and Buildings — M 81D L 12	120,000
Furniture, Equipment & Clock	172,735
3. Lower end Library/Rescue Bldg and Land M 183C 81	177,200
Furniture and Equipment of Library only	65,850
4. Police Department M 81D L 71	64,200
Equipment	50,000
5. Fire Department M 81D L 71	223,200
Equipment	118,628
6. Highway Depatment, Land and Bldg. M 81D L 44	70,200
Equipment	141,768
7. Town Office, Lands and Buildings M 81D L 71	152,700
Equipment	50,000
8. Parks, Commons and Playgounds M 81 L 01/02	207,100
9. Sanitary Landfill M 81D L 94	202,100
10. Oaklawn Dev. Recreation Area M 79 L 66	4,800
11. Greenspace M 183C L 122X off Sweatt St.	2,800
12. Greenspace M 183C L 122Z off Sweatt St.	2,900
13. Town Pound — North Water St. M 94 L 41A	500
14. M 81 L 4 off E/S Rt. 3	7,800
15. M 47 L 38 N/S Water St.	36,000
16. M 81D L 37 W/S Rt. 4 "Schoolhouse Lot"	40,200
17. M 83 L 48A Armstrong Lot off Weir Road	37,600
18. M 94 L 19 Land Webster Town Line	1,800
19. All Land & Bldgs. Acquired — Tax Collectors Deeds	
Weir Property M 83 L 49	191,700
Barnard/Eastman M 43 L 2	113,400
Champagne Property M 81 L 19A	23,000
Martin property M 183D L 31	1,200
M 49 L 13 L and between RR & River	10,000
M 49 L 14 off E/S Route 3	14,000
M 49 L 15 E/S Route 3	14,400
M 79 L 1 Land off W/S Route 3	9,000
M 81 L 32 Land Queen Street	19,500

M 81 L 17 Land off E/S Queen Street	7,400
M 83 L 58 Land off W/S Queen Street	4,000
M 183C L 38 S/S Eel Street	8,800
M 183D L 133 Land off S/S Rte. 93 access	600
M 79 L 87-1 Fairbanks Drive (Road)	1,100
M 49 L 56 Land of High Street	21,700
Total	$2,464,681

TOWN CLERK'S REPORT
JANUARY 1, THROUGH DECEMBER 31, 1995

3,883 Auto Permits	$258,818.00
359 Dog Licenses	2,464.00
26 Marriage Licenses	1,163.00
11 Bad Check Fees	165.00
210 Copies Vital Statistics	1,886.00
8 Filing Fees	8.00
173 UCC's (Uniform Commerical Code)	2,559.64
503 Title Applications	1,006.00
378 Motor Vehicle Agent Fees	756.00
1 Miscellaneous Fee	5.00
Paid to Treasurer	$268,830.64

VITAL STATISTICS

Births	26
Marriages	30
Deaths	95

Anne S. Hardy
Town Clerk

TAX COLLECTOR'S REPORT

Summary of Tax Accounts

Fiscal Year Ended December 31, 1995

— DR. —

		— Levies Of: —
UNCOLLECTED TAXES		
Beginning of Fiscal Year:*	**1995**	**Prior**
Property		$492,891.59
Land Use Change		3,630.00
Utilities		1,318.00
Special Sewer		450.00
Sewer Rents		30,797.14
Taxes Committed this Year:		
Property Taxes	$2,623,440.00	
Resident Taxes	150.00	
Land Use Change	2,614.00	
Yield Taxes	34,532.00	
Special Sewer Assessments	1,700.00	
Sewer Rents	171,986.00	
Overpayment		
Property Taxes	3,688.00	105.50
Interested Collected on Delinquent Taxes	1,973.39	20,142.39
Sewer Interest	271.11	2,436.99
Collected Resident Tax Penalties	0	210.00
TOTAL DEBITS	$2,849,204.50	$552,131.61

*This amount should be the same as last year's ending balance.

TAX COLLECTOR'S REPORT

Summary of Tax Accounts

Fiscal Year Ended December 31, 1995

—CR.—

		— Levies Of: —
Remitted to Treasurer During Fiscal Year:	**1995**	**Prior**
Property Taxes	$2,174,762.95	$490,749.09
Resident Taxes		2,170.00
Land Use Change	2,614.00	
Yield Taxes	32,731.00	1,318.00
Interest	1,973.39	20,142.39
Penalties		210.00
Special Sewer Assessment	1,250.00	450.00
Sewer Rents	139,158.75	30,673.14
Sewer Interest	271.11	2,436.99
Abatements Made:		
Property Taxes	6,606.00	2,248.00
Resident Taxes		970.00
Yield Taxes	1,182.00	
Sewer Rents	3,688.00	124.00
Uncollected Taxes — End of Year:		
Property Taxes	454,759.05	
Resident Taxes		640.00
Yield Taxes	619.00	
Special Sewer Assessment	450.00	
Sewer Rents	29,139.25	0
TOTAL CREDITS	$2,849,204.50	$552,131.61

Summary of Tax Sales/Tax Lien Accounts
Fiscal Year Ended December 31, 1995

—DR.—

	Prior
Unredeemed Liens Balance at Beginning of Fiscal Year	$260,543.41
Liens Executed During Fiscal Year	274,246.67
Interest & Costs Collected After Lien Execution	44,112.31
TOTAL DEBITS	$578,902.39

—CR.—

Remittance to Treasurer:	
Redemptions	$303,882.46
Interest/Costs (After Lien Execution)	4,112.31
Abatements of Unredeemed Taxes	8,900.13
Liens Deeded to Municipalities	912.90
Unredeemed Liens Balance End of Year	221,094.59
	$578,902.39

TREASURER'S REPORT
January 1 — December 31, 1995

Beginning Balance January 1, 1995		$ 744,197
Receipts		
Tax Anticipation Note	$ 400,000	
Property Taxes	2,665,512	
Land Use Change Taxes	2,614	
Resident Taxes	2,170	
Yield Taxes	34,049	
Payments in Lieu of Taxes	59,096	
Sewer Assessments	1,700	
Interest and Penalties on Delinquent Taxes	22,326	
Tax Sales Redeemed	347,995	
Business Licenses, Permits & Fees	43	
Motor Vehicle Permit Fees	258,818	
Motor Vehicle Plate Fees	756	
Dog License Fees	2,434	
Railroad Tax	184	
Shared Revenues Block Grant	153,485	
Highway Block Grant	52,123	
State & Federal Forest Land Reimbursement	654	
State Fees	6,650	
Income from Departments	13,320	
Special Assessments — Mobile Home Fees	945	
Sale of Municipal Property	639	
Interest on Investments	8,193	
Rents of Property	2,455	
Fines & Forfeits	500	
Insurance Dividends	47,242	
Town Hall Security Deposits	1,949	
New Trust Funds	1,125	
Tipping Fees	16,385	
Sewer User Receipts	204,553	
Total Receipts	$4,307,915	
Total Available	$5,052,112	
Less Selectmen's orders Paid	4,398,987	
Balance on Hand December 31, 1995	$ 653,125	

Patricia C. Knight
Treasurer

DETAILED STATEMENT OF EXPENDITURES — 1995

General Government	
Executive	
Salaries	$ 55,406
Office Supplies	6,172
Utilities	2,252
Building Maintenance	2,088
Equipment	3,374
Equipment Maintenance	1,400
Telephone	2,395
Postage	3,500
Meetings and Travel	392
Computer Services	9,490
	$ 86,470
Election, Registration, Town Clerk	
Printing Town Reports	$ 4,185
Election Costs, Meals	902
Salaries, Moderator, Supervisors	700
Town Clerk Salaries and Fees	15,301
Deputy Town Clerk	197
Meetings, Travel	260
Vital Records Preservation	170
	$ 21,715
Financial Administration	
Plodzik & Sanderson	$ 4,700
Salaries	37,611
Meetings & Travel	422
	$ 42,733
Revaluation	
Avitar	$ 5,280
Legal Expenses	
Upton, Sanders, Smith	$ 8,914
Merrimack County Reg. of Deeds	910
Merrimack County Reg. of Probate	18
Merrimack County Attorney's Office	2,000
	$ 11,842

Personnel Administration

Health, Life Insurances	$ 46,543
Workman's Compensation	21,452
Social Security, Retirement	34,720
Hepatitus Shots	237
Unemployment & Comp. Fund	(560)
Personal Injury	564
	$102,956

Planning & Zoning

Salaries	$ 6,132
Office Supplies	267
Advertising	689
Printing	700
Utilities	800
Dues CNHRPC	3,048
Recording Fees	43
Equipment	2,418
	$ 14,097

Town Hall

Salaries	$ 1,755
Maintenance & Supplies	768
Utilities	2,647
Equipment	1,955
	$ 7,125

Cemeteries

Stone Repair	$ 2,000
Operating Expenses	1,171
	$ 3,171

Insurance Not Otherwise Allocated

NHMA — Liability	$ 34,832

Advertising & Regional Association

Dues	$ 1,385
Advertising	307
	$ 1,692

Tax Maps

CNHRPC	$ 3,850

Public Safety

Police Department

Salaries	$130,901
Cruiser Maintenance	8,999
Radio Maintenance	925
Training & Dues	2,340
Photograph Expenses	519
Telephone	7,273
Uniform Expense	1,397
Office Supplies	2,305
Equipment	1,147
Building Maintenance	3,103
Dispatch	19,174
	$178,083

Penacook Civil Defense Rescue Squad	$ 19,500

Fire Department

Salaries	$ 29,025
Utilities	3,618
Radio Maintenance	1,018
Truck Operation, Repair	2,196
Building Maintenance	2,397
Turn Out Gear Maintenance	3,232
Dispatch & Dues	8,534
Hose Appliance Maintenance	1,995
Training, Forest Fires	2,013
Equipment	3,000
S.C.B.A. Equipment	3,371
	$ 60,399

Life Safety Officer

Salary	$ 1,700
Supplies	113
Training	85
Dues	95
	$ 1,993

Emergency Management

Salary	$ 1,155
Travel	33
Radio Maintenance	88
	$ 1,276

Highways and Streets	
Maintenance	
Salaries	$ 96,556
Uniforms	2,436
Gas	6,463
Utilities	1,668
Salt	16,065
Road oil	14,427
Patching	1,708
Street Signs	45
Repairs to Equipment	4,200
Supplies & Materials	4,524
New Construction/Resurface	28,171
	$176,263
Street Lighting	$ 11,161
Trees	
W. M. Cook & Son	$ 1,507
Sanitation	
Solid Waste	
Salaries	$ 21,601
Equipment Maintenance	10,139
Utilities	1,731
Tipping	78,443
Dues & State Cert.	187
Groundwater Sampling	6,520
	$118,621
Sewer — Storm Drains	$ 30,000
Health	
Administration	
Salary	$ 1,670
Meeting, Travel	72
Supplies	12
	$ 1,754
Pest Control	$ 324
Other Health	
Visiting Nurse Assn.	$ 6,489

Welfare	
Administration	
Salary	$ 2,200
Meetings, Travel	171
	$ 2,371
Intergovernmental Payments	
Community Action Program	$ 3,976
Vendor Payments	$ 15,651
Culture & Recreation	
Parks & Recreation	
Salaries	$ 5,385
Maintenance/Purchases	1,087
Park Program	963
Utilities & Sanitaiton	1,105
Civic Program Support	500
	$ 9,040
Boscawen Historical Society	$ 5,000
Library	$ 23,635
Patriotic Purposes	
Town Beautification	$ 170
H. A. Holt & Sons — Flag	54
	$ 224
Other Culture & Recreation	
Penacook Community Centers	$ 3,000
Conservation	
Administration	
Dues	$ 205
Supplies	113
Meetings	30
	$ 348
Debt Service	
Principal L/T Bonds & Notes	$ 70,000
Interest L/T Bonds & Notes	$ 4,935
Interest on TANS	$ 12,505
Principal — TANS	$400,000

Capital Outlay	
Machinery, Vehicles, Equipment	
Pickup Truck — Highway Department	$ 23,288
Building	
Addition — Highway Department	$ 35,000
Operating Transfers Out	
Capital Reserve Fund	
Highway Dump Truck	$ 10,000
Payments to Other Governments	
County of Merrimack	$239,303
Trustees of Trust Funds	$ 1,125
Conservation Commission	$ 1,307
Merrimack Valley School District	$2,116,986
Miscellaneous	
Discounts, Refunds	$ 4,409
Abatements, Overlay	28,817
Town Hall Security Deposits	1,874
Marriage License Fees, Dog Fees	2,651
Mobile Home Permit Fees	945
Tax Lien Sale	274,247
Wages Paid for Precinct	2,374
Sewer User Funds	162,843
	$478,160
Total Payments all Purposes	$4,398,987

BOSCAWEN POLICE DEPARTMENT
1995 YEAR END REPORT

The Boscawen Police Deparment's year statistics were as follows:

Total Calls for Service	6,353
Total Motor Vehicle Accidents	53
Total Amount of Arrests	173
Total Motor Vehicle Summonses	393
Total Motor Vehicle Warnings	1,022
Total Major Reports	496

I started off 1995 in an attempt to reduce the number of burglaries we were experiencing within the Town of Boscawen, which totaled (29) for the year 1994. As well as attempting to reduce the amount of reportable motor vehicle accidents which totaled (73) in the year 1994.

In an attempt to do this, I instructed my officers to start a highly visual patrol and asked them to become more aggressive in the enforcement of motor vehicle laws, going on the theory that if you are seen by the criminals it serves as a diterrent for them not to commit crimes and to drive at a reasonable and prudent fashion based on the conditions, thus reducing the burglary rate and the amount of reportable motor vehicle accidents, keeping our homes and highways safe for all of us.

I am happy to inform you that we were successful in our endeavors and reduce the burglary rate from (29) to 1994 to (12) in 1995, and reduce reportable motor vehicle accidents from (73) in 1994 to (53) in 1995. We did, however, see an increase of 712 calls for service in the year 1995.

The Police Department continues to be actively involved in our community through its community policing programs which include, the D.A.R.E. Program, Toys for Tots, Halloween Safety Night, the Explorer Program, the Annual Christmas Craft Party for Grades K-5, the Monthly Dances for Grades 5-8, the Domestic Violence Advocate Assistance Program, and our newest community policing program, Good Morning, Boscawen.

In closing I would like to remind everyone that the whole Town of Boscawen now has 911 capabilities for all emergencies and to thank everyone who helped us this year in any capacity in an attempt to keep Boscawen a great place to live and bring up a family.

Sincerely,

David A. Croft
Chief of Police

PUBLIC SAFETY

Police Department	1995	Actual	1996
Salaries: Chief	$ 31,950.00		$ 32,385.00
Sergeant	23,500.00		25,377.00
Patrolman #1	21,950.00		
Patrolman #2	19,900.00		21,912.00
Patrolman #3			20,654.00
Clerk	19,580.00		21,309.00
Holiday Pay	4,000.00		4,500.00
Overtime	6,500.00		7,500.00
Aux. Officers	6,500.00		8,000.00
Outside Detail	200.00	0	200.00
Subtotal	$134,080.00	$140,731.00	$141,837.00
Cruiser Maintenance	$ 10,000.00	$ 8,999.00	$ 10,000.00
Radio Maintenance	1,000.00	925.00	1,500.00
Training & Dues	2,500.00	2,419.00	2,500.00
Photography	700.00	519.00	700.00
Telephone	8,000.00	7,273.00	8,000.00
Uniforms	1,500.00	1,397.00	1,500.00
Office Expense	2,900.00	2,363.00	2,900.00
Equipment	1,200.00	3,149.00	2,000.00
Building Maintenance	2,850.00	3,103.00	3,000.00
Dispatch	19,000.00	19,174.00	19,000.00
D.A.R.E.	$ 0	$ 0	$ 1,000.00
Subtotal	$ 49,650.00	$ 49,321.00	$ 52,100.00
Total	$183,730.00	$190,052.00	$193,937.00
		($11,969.00)*	
		$178,083.00	

*9830 Outside Detail Grant
2139 Train, off Expense, Equipment

HIGHWAYS AND STREETS

General Maintenance — Street	1995	Actual	1996
Salaries: Public Works Director	$ 34,000.00		35,763.00
Employee #1	20,790.00		23,049.00
Employee #2	19,550.00		22,378.00
Employee #3	18,475.00		19,882.00
Part-Time Employee	5,000.00		5,000.00
Overtime & Weekend duty	10,500.00		10,500.00
Total	$108,315.00		$116,572.00
Less Cost Charged to Solid Waste	($4,000.00)		(5,000.00)
Less Cost Charged to Cemeteries	($2,500.00)		(2,500.00)
Total	$101,815.00		$109,072.00
Uniforms and Safety Equipment	$ 2,200.00	$ 2,435.00	$ 7,000.00
Maintenance Summer & Winter			
A. Gas (including diesel fuel) (includes F.D.)	8,000.00	6,833.00	7,000.00
B. Utilities	2,200.00	1,202.00	2,500.00
Phone	500.00	465.00	500.00
C. Salt	13,000.00	16,065.00	13,000.00
D. Materials & Supplies			
1. Road Oil	14,000.00	14,428.00	14,000.00
2. Patch Materials	1,500.00	1,708.00	1,500.00
3. Street Signs	200.00	45.00	200.00
Equipment			
Repairs to Equipment	8,000.00	10,949.00	8,000.00
General Supplies	4,000.00	4,623.00	4,000.00
New Construction or Resurface	33,500.00	33,922.00	32,000
Total	$188,915.00	$189,232.00	$194,072.00
		($12,969.00)*	$194,072.00
		$176,263.00	

*Reimbursements

SANITATION

Solid Waste Disposal	**1995**	**Actual**	**1996**
Operating Salaries	$ 15,900.00	$ 21,601.00	$ 16,700.00
Overtime	6,300.00		6,500.00
Tires	1,000.00	829.00	1,200.00
Maintenance/Equipment Cost	7,000.00	9,310.00	7,000.00
Electric	1,400.00	1,399.00	1,400.00
Phone	400.00	332.00	400.00
Tipping	74,000.00	78,443.00	76.00
Oil Filters	500.00		500.00
Dues — NH Res. Recov. & State Cert.	500.00	187.00	500.00
Groundwater Sampling	$ 10,500.00	$ 6,698.00	$ 10,000.00
Total	$117,500.00	$118,799.00	$120,200.00
		($178.00)	
		$118,621.00	

Est. Cr. Cans/Metal 6,400
Est. Cr. from Haulers 16,362

CONCORD REGIONAL SOLID WASTE/RESOURCE RECOVERY COOPERATIVE

I. 1996 BUDGET

1. Wheelabrator Concord Company Service Fees Reconciliation and Recycles Tons		$2,061,772
2. Bypass Disposal Cost Reserve		125,000
3. Franklin Residue Landfill		
a. Operation and Maintenance	$718,995	
b. Bond and Loan Payments	447,850	
c. Expansion Sinking fund	646,342	
d. Closure Fund	157,455	
e. Long Term Maintenance Fund	17,474	
		1,988,116
4. Cooperative Expenses, Consultants & Studies		602,864
TOTAL 1996 BUDGET		$4,777,752
5. Less — interest, surplus, recycled tons & communities over GAT applied to 1996 Budget		(261,696)
Net to be raised by Co-op Communities		$4,516,056

1996 GAT of 115,783 and Net Budget of $4,516,056 =
Tipping Fee of $39.00 per ton

II.

1995 marked our sixth complete year of successful operations. Some items which may be of interest below:

The tonnage delivered to the plant by the Cooperative this year was 115,935. This was a decrease of 575 tons over 1994, or a .05% decrease. 1995 marked the third straight year the the Cooperative went over GAT. Our GAT for 1995 was 112,869 tons and 115,935 tons were actually delivered. A total of 65,299 tons of ash were delivered to the landfill for disposal. The landfill continues to operate well.

The 1996 budget reflects a decrease in the tipping fee of $1.00 per ton. This is the second time that the Co-op has been able to reduce the tipping fee for the communities.

The ash paving demonstration project in Laconia continues to be monitored by UNH. The final report and permitting are to be completed easly this spring. All is going well with the project.

Phase III-A of the ash landfill was completed in December of 1995. Phase III-B construction will begin in the early spring of 1996. The completion of Phase III construction will provide approximately 9 years of disposal capacity.

BOSCAWEN FIRE DEPARTMENT

The Boscawen Fire Department responded to 142 calls, a 4% increase from 1994. The average response time was 4.1 minutes.

Training programs are sponsored at Fitzwilliams, Lakes Region, Capital Area, NH Fire Academy and the fire station for the firefighters. Several men satisfactorily completed Firefighter One Course.

The Fire Prevention Programs are conducted at the local schools, as well as senior citizens organization in Town by the Fire Prevention Officer, Lt. Tim Kenney.

The addition to the fire department was completed this year. At the open house, it was turned over to the Town Selectmen. At this time I would publicly like to "THANK" Deputy Ray Fisher, Building Chairman; officers, firefighters, private citizens and the Ladies Auxiliary, for an excellent job well done. We have something to be very proud of.

Remember if you have any fire related problems, do not hesitate to contact the fire department. Be fire safe everyday, practice fire prevention 365 days a year. Install and maintain smoke detectors; they could save your life, as well as a loved one.

Fire-Rescue Phone Number 9-1-1

Respectfully Submitted,

Chief Roland "Joe" Bartlett

Fire Department	**1995**	**Actual**	**1996**
Operating Salaries	$31,000.00	$29,025.00	$31,000.00
Utilities	5,000.00	3,628.00	5,000.00
Radio Maintenance	1,200.00	1,018.00	1,200.00
Truck Operating/Repair	3,000.00	2,196.00	3,000.00
Building Maintenance	2,500.00	3,347.00	500.00
Turn Out Gear Maintenance	3,000.00	3,232.00	3,000.00
Dispatch & Dues	8,610.00	8,534.00	10,296.00
Hose Appliance Maintenance	2,000.00	1,995.00	2,000.00
Training/Forest Fires	1,000.00	2,281.00	1,000.00
Equipment	2,000.00	3,000.00	2,000.00
S.C.B.A.Maintenance*	$ 3,500.00	$ 3,371.00	$ 3,500.00
Total	$62,810.00	$61,617.00	$62,496.00
		($1,218.00)*	
		$60,399.00	

*Training (268)
Building (950)

TOWN FOREST FIRE WARDEN AND STATE FOREST RANGER REPORT

In calendar year 1995, our three (3) leading causes of fires were Children, Non-Permit fires not properly extinguished and Smoking Materials.

Violations of RSA 224:27 II, the fire permit law and other burning laws of the State of New Hampshire, are misdemeanors punishable by fines of up to $2,000 and/or a year in jail. Violators are also liable for all fire suppression costs.

To aid your Forest Fire Warden, Fire Department and State Forest Fire Officials, contact your local Warden or Fire Department to find out if a permit is required. This also helps to prevent unnecessary response to a controlled burn.

1995 Fire Statistics

Forest Ranger Reported Fires	
Number of Fires for Cost Share Payment	465
Acres Burned	437
Suppression Cost	$147,000+
Lookout Tower Reported Fires	555
Visitors to Towers	26,165
Number of Fires Local Community	2

Fires Repoted by County	
Belknap	11
Carroll	50
Cheshire	39
Coos	17
Grafton	26
Hillsborough	71
Merrimack	49
Rockingham	106
Strafford	78
Sullivan	18
Suppression Cost	$334.73

Local communities and the State share the cost of suppression on a 50/50 basis. The State of New Hampshire operates 15 fire towers, 2 mobile patrols and 3 contract aircraft patrols. This early detection and reports from citizens aid the quick response from the local fire departments.

"REMEMBER, ONLY YOU CAN PREVENT FOREST FIRES"

Richard Chase
Forest Ranger

Roland "Joe" Bartlett
Forest Fire Warden

1995 HEALTH OFFICER REPORT

In 1995 there were 35 calls. I would like to thank everyone who has cooperated in keeping Boscawen safe and clean. It is the duty of the Health Officer to inquire into concerns of health issues.

In responding to concerns regarding the legality of the local Health Officer trespassing on private property; in order to conduct an investigation of sanitary conditions and in fulfilling the duties of said officer, the Health Officer may enter upon private property, even if there is a "No Trespassing" sign. This includes the inspection of questionable private septic systems. The authority to enter upon private property for sanitary investigation purposes does not include the right to enter homes. If an inspection of a home is necessary, an Administrative inspection Warrant may be obtained under RSA 595-13.

I am also the Animal Control Officer in charge of Rabies. So far, no reports have been made to me, in the Town of Boscawen.

If you have any health related or rabid issues or concerns, please don't hesitate to contact me at home at 796-2609 or through the Town Office at 796-2426.

Respectfully Submitted,

John Dagata
Health Officer

BOSCAWEN PUBLIC LIBRARIES

The Library Trustees had asked for, and received, a significant increase in our 1995 maintenance budget. In addition we received a grant from the Governor's Office of Energy and Community Services which paid for an energy audit of both the Main and Branch libraries. That audit helped us to prioritize our energy improvement needs. A combination of those town funds and some matching money from that grant have helped us as we try to cut the operating costs on these two buildings. We were also able to make several needed repairs to both buildings. Energy efficient programmable thermostats were installed in both buildings. All exterior doors and windows have been adjusted and weatherstripped. The Branch library was insulated this year. The Main Library had its south wall repointed by a mason, the rotted rear entryway to the cellar was replaced, and the exterior woodwork on that building was replaced. That building was rewired in 1995. At the Branch, the rotted chimney base was rebuilt and the old battered door to the hose tower was replaced with an insulated door. With the improvements that have been made, and those planned for 1996, we believe that we can cut our heating bills by one third and at the same time make the buildings more comfortable for our patrons. We have reduced our budget for 1996 by more than 10% from last year and hope to reduce it again while making some needed improvements.

We would like to encourage all Boscawen residents to visit the Libraries.

Respectfully Submitted,

Todd West, Chairperson
Libraries Trustees

Libraries

Main Library	Tues.	1:30-6:30 P.M.
	Thurs.	3:00-7:00 P.M.
Branch Library	Mon.	2:30-6:30 P.M.
	Wed.	2:30-7:00 P.M.

BOSCAWEN PUBLIC LIBRARY ANNUAL REPORT 1995

General Account Expenses

Salaries	$ 6,933.25
Social Security	503.62
Unemployment	74.74
Electricity	761.24
Telephone	333.15
Oil	428.92
Gas	589.11
Main/supplies	884.70
Treasurer's Expense	45.76
Book	4,776.18
Gerrish Trust	735.00
Grimes	51.79
Special Maintenance	10,007.67
	$26,124.83

Income

General Fund	$13,525.31
Books	5,045.65
Gerrish Trust	770.02
Grimes Trust	54.74
Special Maintenance	10,000.00
	$29,395.72

Balance 1/1/96:

Town	$2,971.12
Books	269.47
Gerrish	35.02
Grimes	2.95
Special Maintenance	(7.67)
	$3,270.89

LIBRARY

Library	1995	Actual	1996
Salaries	$ 6,900.00	$ 6,904.00	$ 7,684.00
Social Security	500.00	1,003.00	550.00
Electricity	900.00	729.00	900.00
Oil/Gas	1,600.00	1,018.00	1,600.00
Insurance (Unemployment)	100.00	78.00	100.00
Treasurer's Expenses	50.00	46.00	50.00
Books	3,160.00	3,160.00	3,160.00
Maintenance	10,000.00	10,008.00	6,600.00
Supplies/Miscellaneous	500.00	779.00	700.00
Telephone	325.00	333.00	725.00
Water		37.00	
Less Est. Income	($400.00)	0	($1,000.00)
Total	$23,635.00	$24,095.00	$21,069.00
		($460.00)*	

*Adjustment
Town Allocates to Library

HUMAN SERVICE OFFICER'S REPORT

January 1 to December 31, 1995

The following figures show how we spent our Town of Boscawen welfare money during the year of 1995. We were able to stay within our budget of $24,400.

Applications		
80	Rent	$17,859.98
18	Utilities	2,606.41
39	Food	1,286.01
15	Medications	910.76
3	Miscellaneous	378.81
155	Total	$23,041.97

Last year we reported 141 applications with a total spent of $18,476.54. This year we had almost as may applications, but spent over $4,500 more. This was due mostly to the increase in rent assistance. Boscawen badly needs more homes for low-income families. We spent almost as much in rent assistance as the total we spent last year.

We were fortunate again this year to receive grant money — this time from N.H. State Grant-in-Aid — and received the $5,000 we applied for. Since we started applying for these grants in 1989, we have received $22,750 — a tremendous help to our town and our welfare budget. Some of our clients are trying hard to repay the Town for the assistance given them when they needed our help so badly — this year the amount totaled $2,890.57.

The Community Action Program (CAP) located on 44 Warren Street in Concord provides outreach to homebound people and many services to low-income families, handicapped and elderly people. The following figures show the amount of assistance CAP has given to Boscawen families in 1995:

Units	Assistance	Amounts	Persons
81 Applications	Fuel Assistance	$23,625.14	176
713 Vouchers	WIC (Women/Infants Children)	27,450.50	65
281 Packages	Commodity Supple. Food Prog.	6,241.01	24
5 Homes	Weatherization	9,675.82	13
10 Visitees	Senior Companion Program	4,145.04	10
1 Volunteer	Senior Companion Program	273.60	1
475 Meals	Congregate Meals	2,721.94	6
1,088 Meals	Meals-on-Wheels	6,517.56	9
156 Households	USDA Food	1,032.67	276

141 Riders	CAP Transportation	684.00	4
2 Grants	Neighbor Helping Neighbor	300.00	10
11 Visits	Family Planning	658.80	6
1 Household	N.H. Cares	100.00	6
45 Meals	Emergency Food Pantries	135.00	5
1 Home	HOMES (loan)	8,087.00	4
1 Application	Supplemental Fuel Assistance	75.00	1
TOTAL		$91,723.08	

If you are interested in any of these programs, you may call their office at 225-6880 to make an appointment to talk with someone there. The Town of Boscawen has an Article in the Town Warrant each year "To see if the town will vote to raise and appropriate a sum not to exceed $3,615 for services to low-income residents of Boscawen. . . " through the Community Action Program — and each year the Article is accepted as read. The amount may change each year, but this is the amount approved last year.

There are many State and Federal Programs available to needy families, and this information may be obtained at the Selectmen's office. We also have a listing of Food Pantries where anyone may obtain free food. The Capital Region Food Program is another Program which benefits our people all year long. We think of this Program mostly at Christmas time when so many of our people received food for their Christmas dinners. This Program also gives canned food for our pantry at the Selectmen's Office. At the United Church of Penacook delicious free suppers are served to needy families on Monday, Wednesday and Friday evenings from 4:30 to 5:30. Some of our people donate their time and food for these suppers. Several churches and groups in our area delivered food baskets at Thanksgiving time. For several years now the Windmill Restaurant in Concord has been open all day on Thanksgiving day to give free dinners to the needy.

Please continue to let us know of any needy people or families in our Town — especially the older people — who are reluctant to ask for help for themselves. We don't want anyone to go without shelter, heat, food, or medical care.

The "Toys for Tots" Program sponsored by the Boscawen Police Auxiliary and "The Giving Tree" sponsored by the Concord Hospital Auxiliary were again most successful. Both of these programs provided lovely gifts, toys, and clothing at Christmas time to needy children who probably wouldn't have received many gifts this Christmas. The Salvation Army helps families all year long not only at Christmas. Our Congregational Church and many groups selected whole families to remember at Christmas with gifts, food and clothing.

Our sincere thanks to the following who did so much too show the Spirit of Christmas all around us and to make the Holiday Season a brighter one for so many Boscawen people: Boscawen Congregational Church and Ladies Aid, the Boscawen Police Department and Women's Auxiliary, the Immaculate

Conception Church, the United Church of Penacook the Boscawen Woman's Club, the Ezekiel Webster Grange, the Boy Scouts and Cub Scouts, the Tri-Amity Guild, Merrimack County Ox Bows, the 4-H Club, the Town Line Trail Dusters, Steenbeke & Sons, the Visiting Nurse Association, Elektrisola, Concord Electric — and our Selectmen and Office Staff.

Respectfully Submitted,

Evelyn W. Beauly
Human Service Officer

1995 PARKS AND RECREATION COMMITTEE

Attendance at the summer park program grew to an all time high this year with 101 children registering. The average daily attendance was in the sixties. Arts and crafts, badminton, croquet, tennis, and street hockey were very popular activities. Board and table games as well as Frisbee Golf were also big hits. Field trips to Lake Sunapee, Newfound Lake, Ellacoya State Park, Hampton Beach State Park, and Canobie Lake were the highlights of each week with the bus at maximum capacity. We were informed that not being residents of Concord/Penacook we could not use the pool at Rolfe Park and thus a long time tradition was eliminated part way through the summer. We are exploring alternatives for relief from the heat. The staff of Director Doug Doremus, Assistant Director Kristen Jensen, and student councilors Lindsey Sawyer and Derek Gordon did a commendable job. A special thank you to student Mark Norris as a volunteer, which made it possible for more children to attend the field trips. Some of the old equipment and games have been replaced with new items.

Some work was done on the house at the town park. Lighting was upgraded and new wall board was installed downstairs. A new street light is being installed on the corner of the tennis court. The railroad bridge was removed and the grade of the road lessened to make a safer approach into the town park.

The Parks Committee meets on the third Monday of each month at 7:00 P.M. in the Selectmen's Office. We are working on short term and long range goals to enhance community spirit and cohesiveness through leisure and recreational activities and projects.

Respectfully Submitted,

Joel P. White, Chairman

CENTRAL NEW HAMPSHIRE REGIONAL PLANNING COMMISSION

329 Daniel Webster Highway
Boscawen, New Hampshire 03303
(603) 796-2129

The Central New Hampshire Regional Planning commission (CNHRPC) is a voluntary association of 20 towns and the City of Concord in Merrimack and Hillsborough Counties. The Town of Boscawen is a member in good standing of the Commission.

Our mission is to improve, through education, training, and planning assistance, the abilities of the municipalities of the region to prepare and implement municipal plans; to prepare a plan for effective and appropriate development and utilization of the resources of the region; and to assist municipalities in carrying out the regional plan.

Member communities receive a variety of planning services, including telephone consultations on planning issues; planning research; sample ordinances, regulations, and planning documents; models; data and access to data sources; review and comment on planning documents; development review, and educational programs. Membership also entitles a community to below market cost planning services such as master planning assistance, GIS mapping, and grant preparation. During 1995, our services in Boscawen included: consulting on the zoning requirements for converting a nursing home into apartments, drafting amendments to the zoning ordinance for consideration by the Planning Board, and providing sample warrant articles to change the ordinance to allow more than 12 residential units in a single structure; consulting on proposed changes in non-conforming use; providing copies of Town subdivision regulations, site plan review regulations and zoning ordinances on disk; providing zoning interpretations to help determine if proposed uses are allowed; helping interpret prior planning board decisions regarding conditions of approval; consulting on the legal notice requirements for planning board hearings; helping to clarify who has the authority to sign applications for special exceptions; consulting on the requirements to operate a kindergarten in an existing church; consulting on whether growing and selling shrubs constitutes agriculture for purposes of zoning; consulting on whether an auto repair business could operte as a home shop; consulting on the setback requirements for replacing manufactured homes with "site built" homes; interpreting the zoning ordinance in regards to the use of a lot which is non-conforming due to the lack of frontage; providing information on how to process requests for the voluntary merger of adjacent parcels; and providing an interpretation on a change of use for a greenhouse.

The regional planning activities also directly benefit every community in the region. During 1995 our accomplishments included:

- adopting the Affordable Housing Assessment
- adopting the Regional Transportation Improvement Program, the capital improvement plan for transportation in the region.
- preparing a regional planning commission Representative Handbook
- helping communities in the Central Region access special federal transportation funds
- supporting the efforts of community representatives engaged in planning for the Contoocook, Merrimack, and Soucook Rivers
- presenting educational programs at our quarterly Commission meetings [topics: radon, Canterbury Shaker Village, and innovative septic systems]
- preparing and distributing a comparitive analysis of zoning ordinances in the region and preparing an exclusionary zoning summary for each community
- creating a zoning amendment calendar to assist Towns with the amendment process

For additional information, please contact Bill Klubben, Executive Director or your Town Representatives to the Commission, Kenneth Marshall or William Urbach.

1995 ZONING OFFICER REPORT

Certificates of Zoning compliance forms are required to comply with Article III, General Provisions of the Town of Boscawen Zoning Ordiance. It was enacted April 17, 1973 with the latest revisions March 8, 1994.

Forms are available at the town Office at no charge. The Planning & Zoning Secretary is available Wednesday & Thursday a.m. from 8 to noon for additional information and assistance.

Homes – 3 Garages – 2 Barns & Sheds – 11 Additions – 9

Mobile Homes

Replacements – 2 New – 13

Subdivisions

Minor – 0 Major – 3 Lot line adjustments – 4

Special Exceptions – 9 Site Plans – 15

Commercial Additions – 2 Industrial Additions – 0

Signs – 6 Pools – 5 Miscellaneous – 5

Robert Knowlton
Zoning Officer

CEMETERY TRUSTEES ANNUAL REPORT

The Trustees have spent considerable time on continued care and improvements this year.

The cemetery regulations are being reprinted this year with several changes. Articles 4, 5, and 15 are being clarified in meaning.

Article 4 to read: "On January 1, 1996 the price of a single cemetery lot shall be $200.00 per grave unit. $150.00 of this amount shall be for perpetual care."

Article 5: "A concrete vault or liner is required for all burials, including a suitable container for cremation. Lots shall be for human remains only."

Article 15: "Lots shall be available subject to the decision of the superintendent and/or trustees."

Accomplishments the past year are:

Painting Beaver Dam fence.

Map of Pine Grove Cemetery by Ernest Veinnotte marking space for available lots. Pine Grove and Beaver Dam are the only approved cemeteries for burials in town.

Restoration of stones at Maplewood completed.

Walked Elliot, Plains and Beaver Dam Cemeteries.

We are appreciative of the families who have established trust funds. Some have come considerable distances to care for stones and to become acquainted with family lots. It is most encouraging for them to have shown this interest.

Respectfully Submitted,

Donald F. Welcome, Chairman
William J. Amaral
Dorothy Sanborn

Trust Fund Report
Town of: Boscawen
For the year ended: 12/31/95

Date of Creation	Name of Trust	Purpose of Trust	How Invested	PRINCIPAL Beginning Balance	New Funds Created	Gains/losses On Sales	Withdrawals	Balance Year End	Income Beginning Balance	Income	Percentage	Regular Expenses	Balance Year End	Total Ending Balances
	Cemetery Funds:													
1910	John E. Rines	Perp. Care	Shawmut/ss	1,045.19	0.00	0.00	0.00	1,045.19	74.98	32.26	0.03	0.00	107.24	1,152.43
1983	Cemetery Common # 1	Perp. Care	Shawmut/ss	1,000.00	0.00	0.00	0.00	1,000.00	123.88	27.64	0.02	0.00	151.52	1,151.52
1978	Cemetery Common # 2	Perp. Care	Shawmut/ss	6,469.00	0.00	0.00	0.00	6,469.00	464.03	199.59	0.03	0.00	663.62	7,132.62
1984	Cemetery Common # 3	Perp. Care	Shawmut/ss	7,937.50	0.00	0.00	0.00	7,937.50	551.10	249.46	0.03	0.00	800.56	8,738.06
1984–1985	Cemetery Common # 4	Perp. Care	Shawmut/ss	2,925.00	0.00	0.00	0.00	2,925.00	127.09	167.89	0.06	0.00	294.98	3,219.98 (1)
1985–1987	Cemetery Common # 6	Perp. Care	Shawmut/ss	2,925.00	0.00	0.00	0.00	2,925.00	212.22	82.84	0.03	0.00	295.06	3,220.06
1988	Cemetery Common # 9	Perp. Care	Shawmut/ss	925.00	0.00	0.00	0.00	925.00	155.68	42.48	0.04	0.00	198.16	1,123.16 (2)
1989–1990	Cemetery Common # 10	Perp. Care	Shawmut/ss	1,975.00	0.00	0.00	0.00	1,975.00	149.42	53.71	0.03	0.00	203.13	2,178.13 (3)
1991	Cemetery Common # 12	Perp. Care	MCSB/ss	800.00	0.00	0.00	0.00	800.00	52.86	26.29	0.03	0.00	79.15	879.15
1992	Cemetery Common # 13	Perp. Care	MCSB/ss	625.00	0.00	0.00	0.00	625.00	36.79	17.68	0.03	0.00	54.47	679.47
1993	Cemetery Common # 14	Perp. Care	MCSB/ss	1,250.00	0.00	0.00	0.00	1,250.00	80.13	43.27	0.03	0.00	123.40	1,373.40
1994	Cemetery Common # 15	Perp. Care	MCSB/SS	375.00	0.00	0.00	0.00	375.00	6.67	11.19	0.03	0.00	17.86	392.86
1995	Cemetery Common # 16	Perp. Care	MCSB/SS		625.00	0.00	0.00	625.00	0.00	16.19		0.00	16.19	641.19
1995	Cemetery Common # 17	Perp. Care	MCSB/SS		875.00	0.00	0.00	875.00	0.00	0.00		0.00	0.00	875.00
	TOTAL Cemetery Funds			28,251.69	1,500.00	0.00	0.00	29,751.69	2,034.86	970.49	0.39	0.00	3,005.34	32,757.03
	Library Funds:													
1916	Mrs. John Kimball	Library/	Shawmut/SS	100.00	0.00	0.00	100.00	0.00	0.00	0.06	0.00	0.06	0.00	0.00
1928	Mertha Knowles	Library/	Shawmut/CD	9,559.89	0.00	0.00	9,559.89	0.00	685.73	60.72	0.01	746.45	(0.00)	(0.00)
1916–1928	Library Common # 2	Library	1st NH/CD	0.00	9,659.89	0.00	0.00	9,659.89	0.00	397.04		0.00	397.04	10,056.93
1925	Harry White	Library	MCSB/CD	2,000.00	0.00	0.00	2,000.00	0.00	126.68	24.81	0.01	151.49	0.00	0.00
1940	Frank L. Gerrish	Library	MCSB/CD	4,000.00	0.00	0.00	4,000.00	0.00	292.92	50.09	0.01	343.01	0.00	0.00
1947	Willis G. Buxton	Library	MCSB/CD	1,000.00	0.00	0.00	1,000.00	0.00	63.32	12.40	0.01	75.72	0.00	0.00
1948	Martha Buxton	Library	MCSB/CD	1,000.00	0.00	0.00	1,000.00	0.00	63.32	12.40	0.01	75.72	0.00	0.00
1925–1948	Library Common #1	Library	MCSB/CD	0.00	8,000.00	0.00	0.00	8,000.00	0.00	289.33		289.33	0.00	8,000.00
1946	Lizzie Choate	Library	CSB/CD	920.00	0.00	0.00	0.00	920.00	24.18	49.94	0.05	24.18	49.94	969.94
1967	Mary K. Colby	Library	CSB/CD	500.00	0.00	0.00	0.00	500.00	13.17	27.14	0.05	13.17	27.14	527.14
1971	Isabelle Grimes	Library	CSB/CD	1,000.00	0.00	0.00	0.00	1,000.00	25.20	54.29	0.05	25.20	54.29	1,054.29
1981	Harold Holmes	Library	CSB/CD	5,000.00	0.00	0.00	0.00	5,000.00	131.78	271.43	0.05	131.78	271.43	5,271.43
1988	Betty Nardini/Book	Library	CSB/CD	595.00	0.00	0.00	0.00	595.00	16.70	32.30	0.05	15.70	33.30	628.30
	TOTAL Library Funds			25,674.89	17,659.89	0.00	17,659.89	25,674.89	1,443.00	1,281.95	0.30	1,691.81	833.14	26,508.03
	Merrimack Valley School District													
1973	Tuttle Fund	f/b/o Boscawen school	MCSB/CD	1,223.95	0.00	0.00	0.00	1,223.95	74.94	64.70	0.05	92.72	46.92	1,270.87
	TOTAL Merrimack Valley School District Funds			1,223.95	0.00	0.00	0.00	1,223.95	74.94	64.70	0.05	92.72	46.92	1,270.87

Trust Fund Report
Town of: Boscawen
For the year ended: 12/31/95

Date of Creation	Name of Trust	Purpose of Trust	How Invested	PRINCIPAL Beginning Balance	New Funds Created	Gains/losses On Sales	Withdrawals	Balance Year End	Income Beginning Balance	Income	Percentage	Regular Expenses	Balance Year End	Total Ending Balances
	Capital Reserve Funds													
1992	Penacook–Boscawen Water Precinct	Backhoe	CSB/CD	10,000.00	0.00	0.00	0.00	10,000.00	611.27	481.44	0.06	0.00	1,092.71	11,092.71
1994	Penacook–Boscawen Water Precinct	Backhoe	MCSB/CD	10,000.00	0.00	0.00	0.00	10,000.00	175.97	511.77	0.05	0.00	687.74	10,687.74
1995	Penacook–Boscawen Water Precinct	Backhoe	MCSB/CD	0.00	10,000.00	0.00	0.00	10,000.00	0.00	0.00		0.00	0.00	10,000.00
1994	Town of Boscawen	Highway Dump Truck	MCSB/CD	10,000.00	0.00	0.00	0.00	10,000.00	200.27	490.86	0.05	0.00	691.13	10,691.13
1994	Town of Boscawen	Highway Dump Truck	CSB/CD	10,000.00	0.00	0.00	0.00	10,000.00	0.00	600.26	0.06	0.00	600.26	10,600.26
1995	Town of Boscawen	Highway Dump Truck	CSB/CD	0.00	10,000.00	0.00	0.00	10,000.00	0.00	0.00		0.00	0.00	10,000.00
	TOTAL Capital Reserve Fund Funds			40,000.00	20,000.00	0.00	0.00	60,000.00	987.51	2,084.33	0.05	0.00	3,071.84	63,071.84
	Cemetery Expendable Trust													
1984	Cemetery Improvement	Cemetery	CSB/CD	5,000.00	0.00	0.00	0.00	5,000.00	0.00	271.43	0.05		271.43	5,271.43
1994	Cemetery Improvement Expendable Trust	Cemetery Improvements	CSB/SS	0.00	0.00	0.00	0.00	0.00	5,525.22	125.78	0.02	36.44	5,614.56	5,614.56
1994	Atkinson Fund	Gravestone Maintenance	MCSB/SS	500.00	0.00	0.00	0.00	500.00	7.66	14.88	0.03	0.00	22.54	522.54
	TOTAL Cemetery Expendable Trust			5,500.00	0.00	0.00	0.00	5,500.00	5,532.88	412.09	0.10	36.44	5,908.53	11,408.53
		Grand Totals		100,650.53	39,159.89	0.00	17,659.89	122,150.53	10,073.18	4,813.56	0.04	2,020.97	12,865.77	135,016.30

(1) Includes prior period interest adjustment of $75.97
(2) Includes prior period interest adjustment of $7.09
(3) Includes prior period interest adjustment of ($8.57)

This is to certify that the information contained in this report was taken from official records and is correct to the best of our knowledge.

Kathryn Reed
Cynthia Houston
Elaine Lavery

TRUSTEES OF TRUST FUNDS

BOSCAWEN ACADEMY TRUSTEES REPORT

The Trustees of the Boscawen Academy held their 1995 annual meeting on February 7th at the home of Roger Sanborn.

The incumbent officers were elcted for the coming year. As well, the Trustees voted to appoint the current President of the Boscawen Historical Society or their appointed officer as an additional Academy Trustee. The Society's President, Cynthia Houston, accepted the appointment.

The four thousand dollar ($4,000) trust fund was invested in a certificate of deposit. The Trustees voted to pay the accrued interest to the Boscawen Historical Society when the certificate matured and to re-invest the principle in a new certificate of deposit. A check for $66.79 was presented to the Boscawen Historical Society for maintenance to the Academy building and the principle was re-invested as voted.

The Trustees voted to contact the abutters of the "academy lot" (six to seven acre parcel on the back side of Choate Hill) to see if they have any interest in purchasing the property.

This summarizes the business conducted by the Academy Trustees in 1995.

This report is presented to the Selectmen of the Town of Boscawen, February 14, 1996 by the Boscawen Academy Trustees in accordance to New Hampshire House Bill number 21 (approved March 29, 1971).

Respectfully Submitted,

Donald Welcome, President
Ronald Reed, Scretary
Charles Brown, Sr., Treasurer
Cynthia Houston
Frances Rostron
Roger Sanborn

BOSCAWEN HISTORICAL SOCIETY

The Boscawen Historical Society, your local museum, received $5,000 from Article #8 at last year's Town Meeting. This support has been put to good use, providing funds to maintain a dry basement and to pave the parking lot, which of course is also the parking lot for the Post Office. The Town Department of Public Works along with employees of N.H. Bituminous applied the asphalt. The town crews' salaries were paid for those days by the Society, thereby returning some of these funds to the town treasury. This year the steeple and weathervane will be appraised for repair and rehabilitation. Continued repair and repainting will be ongoing in the interior of the building.

Your Historical Society has been and continues to maintain information and artifacts relating to your town. Stop in and see what is here.

CONCORD REGIONAL VISITING NURSE ASSOCIATION

The Concord Regional Visiting Nurse Association continues to offer three major health services to the residents of Boscawen: Home Care, Hospice and Primary Care.

Home Care Services respond to the health care needs of those patients with acute or chronic illnesses that require skilled professional and para-professional care so they may return to or remain in their homes. Emphasis is on promoting independence and maximum functioning of the patient within the least restrictive setting.

Hospice Services provide professional and para-professional services to the terminally ill patient with a limited life expectancy. The goal is to enhance the quality of the patient's remaining life by helping he/she remain at home in comfort and dignity. Emphasis is on pain and symptom management and skilled intervention to meet the patient's special physical, emotional and spiritual needs.

In April of 1994 Hospice expanded its service to provide residential care with the opening of New Hampshire's first Hospice House. To date, this house has provided a home to approximately 101 terminally ill residents.

Primary Care and Preventive Services expanded from a health promotion and prevention focus to Family Health Center focus. The focus provides healthcare in a whole-life approach that means treating the individual from birth to senior adulthood. The Family Health Center services include family-centered medical care, preventive care, adult and senior health, child health, Baby's First Homecoming, immunizations for all ages, school linked clinics, parent education and support, Family Planning and women's Health, obstetrical care, health education, nutritional counseling, HIV/AIDS counseling and testing, Mental Health Services and Sexually Transmitted Disease testing and treatment.

The Family Health Center offers 24 hours/day, 7 days/week service including physician care, hospital admitting privileges, and other care generally offered through a medical office setting. It is a joint initiative between Concord Hospital and Concord Regional Visiting Nurse Association and it is an educational site for the NH/Dartmouth Family Practice Residency Program. Primary care physicians (from Concord Hospital's new Family Practice Residency Program), graduate education medical students (residents), registered nurse practitioners, registered nurses, social workers and other staff provided primary care to more than 7,800 clients in FY 95.

Health Promotion Services focus on the low and marginal income families and individuals to prevent illness by professional assessment and screening for health risks and needs, by early intervention to prevent, eliminate, or minimize the impact of illness and/or disability, and by anticipatory guidance and health teaching. Emphasis is on promoting healthy children, families and individuals through early intervention and health teaching. Services rendered in the clinic setting are: child health, prenatal, family planning, sexually transmitted disease, adult screening, immunizations, and HIV (AIDS) testing and counseling. Home

visits are made in crisis situations or when needed health care cannot be given in the clinic. Senior health services are provided at congregate housing sites.

Professional and para-professional hourly home services are provided on a private fee-for-service basis. Health education and instruction are part of each home visit or clinic visit.

Anyone in Boscawen may request service; patient, doctor, health facility, pastor, friend or neighbor. All requests are answered, but continuing home care will only be provided with a physician's order.

A call to Concord Regional Visiting Nurse Association (224-4093) is all that is necessary to start services or make inquiries. The CRVNA office is open Monday through Friday from 7:30am to 5:00pm. A nurse is on call for hospice and home care patients; (224-4093) 4:30pm-7:30am daily.

Federal regulations specify a charge is applicable to all visits. Fees are scaled for the individual without health insurance and/or who is unable to pay the full charge. However, to fee scale, federal regulations require a financial statement be completed by the patient or responsible person. Town monies subsidize those visits that are scaled or that no fee is collectable.

This agency is certified as a Medicare/Medicaid Provider, licensed by the State of New Hampshire, accredited by the Joint Commission on Accreditation of Healthcare Organizations (JCAHO) and is a member agency of the United Way of Merrimack County.

Total visits made during October 1, 1994 through September 30, 1995:

	Total of Clients	Visits
Home Care/Hospice	75	2,725
Health Promotion/Family Health Center	210	662
Total	285	3,387

12 Senior Health Clinics
15 Health Education Sessions
1 Flu Clinic
4 Adult Bereavement Support Groups
2 Children Bereavement Support Groups
6 Hospice Volunteer Training Groups
2 Bereavement Volunteer Training Groups

BOSCAWEN CONSERVATION COMMISSION 1995

The hard work and dedication of Boscawen Conservation Commission (BCC) members was recognized this year by UNH Cooperative Extension and the NH Fish & Game Department. The BCC received a Wildlife Stewardship Award for their work in the Boscawen Town Forest. On November 18, Karen Bennett, county forester and Ellen Snyder, Educator in Wildlife both of UNH Extension Office, presented the award to the commission. Also on hand were members of the board of selectmen, John Conde, forester and Charlie Bridges and John Lanier of NH Fish & Game. After a brief presentation ceremony and refreshments, a walking tour of the Boscawen Town Forest was conducted. Highlighted were recent managmeent activities including a 1994 timer harvest, trail work and soil-retention plantings. The BCC would like to recognize former member Rene Bollengier for his tireless work on the Boscawen Town Forest. His initative on the cooperative agreement between the Commission and NH Fish & Game as well as the Boscawen Town Forest Management Plan, is responsible for the vision and focus of our Town Forest.

In other Town Forest activities, a trailhead kiosk was completed with a trail map and historical photographs of the Weir Farm, now a focal point of the forest. In October the BCC worked with Kathleen Jaworski, Clover Bud Organization Leader and over a dozen 4-H Earnest Workers to plant wildlife packages and seed skid roads, steep pitches and other open areas. With the assistance of Bob Quinn of Canterbury, a list of bird species in the Town Forest was compiled and will be updated yearly. The Commission has an aggressive workplan for 1996 including updating the Integrated Natural Resource Management Plan. Volunteers are always needed to help with trail work and other activities. We encourage everyone to visit the Boscawen Town Forest which is maintained and managed for all Boscawen citizens. Trail maps are stocked at the trailhead for easy exploration. Again, thanks this year to Lorenzo Pouliot for maintaining the trailhead and keeping the area clean.

Other BCC projects this year included research on a King Street Planting project and monitoring conservation easements for the Cummings (formerly Sahlin), Jones (formerly Emery) and Cabot properties. The BCC continues its monthly "Conservation Corner" column in the *Boscawen Newsvine* with each member writing a feature highlighting different activities of the BCC and other conservation issues.

Finally, Charles Niebling has retired as chairperson of the BCC. Charlie's leadership and forestry expertise has been key in the development of the Boscawen Town Forest as we know it today. The BCC is fortunate that Charlie will be continuing his active role as a member of the Commission.

The Boscawen Conservation Commission meets the 4th Thursday of each month at 7:00 P.M. in the Planning & Zoning building behind the church. The meetings are open to the public and all are welcome to attend. For more information please call Michele Tremblay, at 796-2615.

Respectfully Submitted,

Michele L. Tremblay
Chairperson

UPPER MERRIMACK RIVER LOCAL ADVISORY COMMITTEE

The Upper Merrimack River Local Advisory Committee (UMRLAC) began 1995 with an aggressive workplan consisting of key actions from its *Management and Implementation Plan.*

The UMRLAC, a state established local advisory committee, had identified as one of its key actions in the plan, a water quality monitoring program for the upper Merrimack River. With the enthusiasm of the committee and the experience of committee member and NH DES aquatic biologist Steve Landry, members decided to go forward with the project. The UMRLAC, like other local advisory committees, had no means of supporting a project beyond the work of its volunteers. Recognizing this, the UMRLAC, in cooperation with the Merrimack River Watershed Council (MRWC) and the NH Department of Environmental Services (NH DES,) entered into a unique cooperative agreement to monitor water quality on the upper Merrimack River.

Both agencies have been assisting volunteer water quality monitoring projects by providing training and loaning equipment. The cooperative agreement between the three parties, the first of its kind, was drafted and signed and the Upper Merrimack Monitoring Project (UMMP) was born.

Initially the project includes sites from the Pemigewasset and Winnipesaukee Rivers in Franklin too the confluence of the Contoocook and Merrimack Rivers in Boscawen. The ultimate goal is to extend the project through Concord to Bow. In July of 1995, a shoreline survey was completed and seven sites chosen. From the late summer into the late fall, water samples were collected at these sites by volunteers every other week for ten weeks. The samples were processed at no charge by the Franklin Waste Water Treatment Plant. Rock baskets were also placed at each site for six to eight weeks. These wire baskets contain artificial substrate (uniformly sized and shaped rocks). During that time, macroinvertebrates (aquatic insects) colonize the rocks. The baskets are retrieved and the insects are collected and preserved. Upon identification, their quantity, health and diversity provides an accurate picture of the river's health. Identification sessions are currently being held throughout the winter at Franklin High School. Training is provided at no charge and all are welcome to attend.

In July, the UMRLAC sponsored a canoe outing and picnic. Other committee activities included participation on the Concord Study Committee for river related planning by the city, and review of instream flow rules being developed by the NH DES as well as permit appliations and other proposals affecting the river.

Plans for 1996 include continuation and expansion of the Upper Merrimack Monitoring Project. At this writing the committee has applied for a grant to purchase supplies and equipment to assure the project's future. The UMRLAC is working with the Central New Hampshire Regional Planning Commission to develop a model for river communities to recognize and adopt key actions of the

Management and Implementation Plan in their master plans and town and city ordinances. An Adopt-a-Stream Project and nonpoint source education workshops are also slated. A river clean-up day is currently being organized and is planned for the summer.

The UMRLAC meetings are held on a rotating basis in the six represented communities. The committee meets the second Monday of each month at 7:30 PM. For more information contact Michele Tremblay, chairperson, at 796-2615 or your local representatives listed below.

Respectfully Submitted,

Michele L. Tremblay
Stephen C. Landry

DEATHS REGISTERED IN THE TOWN OF BOSCAWEN, NEW HAMPSHIRE FOR THE YEAR ENDING DECEMBER 31, 1995

Date of Death	Place of Death	Name of Deceased	Name of Father	Name of Mother
January 6	Boscawen	Avery Albert Fenoff	Joseph Fenoff	Mabel Amel
January 12	Boscawen	Elliot Norman Jefferies	Joseph J. Jefferies	Gertrude Filleul
January 16	Boscawen	M. Irene Richardson	Francis Booth	Florence Hyde
January 20	Boscawen	Russell A. Readel	Everett A. Readell II	Thelma White
January 25	Boscawen	Doris M. Woodward	Myron Mosher	Angie Benton
January 26	Concord	Margaret Irene Ham	Robert Coleman	Prudence Merchant
January 31	Boscawen	Clayton E. Seay	Edward Seay	Cora Cate
February 3	Boscawen	Irene F. Batchelder	Alfred Cournoyer	Alma Pencence
February 3	Boscawen	Abbie L. Ingalls	Arthur M. Tucker	Annie Courser
February 8	Concord	David Milo Morrill	Edwin Morrill	Georgiana Fournier
February 9	Boscawen	Margaret E. Swanson	Fred Swanson	Elizabeth Magnuson
February 18	Boscawen	David Herman Smith	Victor Smith	Elsie Davison
February 20	Boscawen	Flora T. Collins	Harry O. Carson	Stella Carr
February 24	Boscawen	Dorothy G. McDonnell	William Brady	Grace Coulie
March 1	Boscawen	Doris M. Peaslee	Herbert J. Peaslee	Mary L. Bowles
March 2	Boscawen	Margaret T. Bailey	Martin M. Tobin	Bridget Curran
March 7	Boscawen	James Edward Walch, Sr.	Harry R. Walch	Asenath May
March 9	Concord	Pauline Duvarney Mitchell	William Duvarney	Laura Caron
March 14	Concord	Doris Theresa Carlisle	Leonard Allard	Rhoda Gilbert
March 17	Boscawen	Bernard C. Brown	John R. F. Brown	Jennie F. West
March 21	Concord	Evelyn Belle-Colby Bailey	Eugene Frank Colby	Clara Belle Stevens
March 23	Boscawen	Elsie Cote	Eloi Beaulieau	Claudia Bouchard
March 26	Boscawen	Normand J. Bergeron	Donat Bergeron	Eva Gaudette
March 31	Boscawen	David B. Rodd	Thomas Rodd	Eva Beckwich
April 5	Boscawen	Edward Russell	Thomas E. Russell	Alice M. Hammaford
April 7	Boscawen	Richard Downing	Roland F. Downing	Hazel Boynton
April 8	Boscawen	Mary E. Johnston	John T. Brigden	Grace Ogleby
April 8	Boscawen	Hubert Augustus Burrows	Horace A. Burrows	Ethel Louise Darrow
April 9	Boscawen	Ansel Warren Powers	Warren A. Powers	Bertha Farnum
April 13	Boscawen	Lora A. Olsen	Benjamin Merrill	Affie Dolloff
April 13	Boscawen	Lamson C. Wood	Walter Wood	Rita Hadsell
April 18	Boscawen	Wilma L. Hillsgrove	George Petlite Osgood	Maude Frances Young
April 19	Boscawen	Marjorie M. Shaw	Charles D. Lamper	Elizabeth M. McGrillis
April 20	Boscawen	Paul E. Messer	William E. Messer	Gladys Nellie Ames

DEATHS REGISTERED IN THE TOWN OF BOSCAWEN, NEW HAMPSHIRE FOR THE YEAR ENDING DECEMBER 31, 1995

Date of Death	Place of Death	Name of Deceased	Name of Father	Name of Mother
April 21	Boscawen	Ruth P. Miner	Stanley A. Pratt	Elizabeth Haynes
April 25	Boscawen	Laura G. Long	Peter Grenier	Mary Dionne
April 25	Boscawen	Allen G. Jesseman	Norman Jesseman	Doris Keith
April 26	Boscawen	Thelma G. Hardy	William J. Porter	Harriet Sheppard
April 27	Boscawen	Ruby Grace Fitzgerald	Sidney Seymour	Alice Duncan
May 3	Boscawen	Jessie B. Cross	Charles A. Wescott	Mary E. Fletcher
May 13	Concord	Doris May Silver	Norman Chapman	Frances Pree
May 18	Boscawen	Julie C. Cannan	Jules Lavoie	Letticia Leblanc
May 20	Boscawen	Rosanna Mary Miner	Henry King Jolin	Josephine Mercier
June 2	Boscawen	Alice Clara Crocker	James Kiley	Clara Bazinet
June 14	Boscawen	Emma F. Botteron	Eli Edward Hancock	Lizzie Josephine Legalle
June 18	Concord	David Robert McKerley, Jr.	David R. McKerley, Sr.	Mary L. Dawson
June 25	Boscawen	Laura I. Bailey	Carl Zarthammel	Elizabeth ---
June 27	Concord	Della Rule Merchant	Fred Rule	Myra Coya
July 9	Boscawen	Richard F. Cloutman	John F. Cloutman	Bessie E. Wentworth
July 15	Boscawen	Beatrice E. Gauthier	Ovila Gauthier	Melina Fredette
July 16	Boscawen	John Douglas	William T. Douglas	Ella M. Cole
July 20	Boscawen	Mary A. Allard	Joseph Decelles	Ida Labrecque
July 31	Boscawen	Raymond D. Barney	Albert Barney	Effie Davenport
August 5	Derry	Ruth Sampson	Dennis Kelly	Margaret Kelly
August 7	Concord	Laurene Louise Zukowski	Frank W. Montgomery	Stella A. Massacotte
August 13	Boscawen	Margaret K. Jurta	John Keating	Elizabeth Lafrance
August 13	Boscawen	Lena Dube	Felix Goyette	Domitilde Baragon
August 15	Boscawen	Natalie H. Rogers	Natt Hammond	Geneva Place
August 16	Manchester	Esther Letendre	Joseph Desrosiers	Margaret Lacasse
August 20	Concord	John W. Birchenough	Unknown	Unknown
August 26	Boscawen	James J. Fitzpatrick	James J. Fitzpatrick, Sr.	Georgianna Lavoie
August 29	Boscawen	Jennie Evelyn Pickard	Walter H. Sargent	Bernice Leavitt
September 4	Concord	Laurence L. Silver	Clarence Silver	Elizabeth Urann
September 9	Concord	Arnold Hervey Paradis	Hervey Dolor Paradis	Ruth Saunders
September 10	Concord	Joyce Rowe Covey	Lester S. Rowe	Velora Lane
September 17	Boscawen	Catherine Mickolus	Frederick Lawlor	Gertrude Lawton
September 23	Boscawen	Elbridge M. Bartlett, Jr.	Elbridge M. Bartlett, Sr.	Mabel Towle

DEATHS REGISTERED IN THE TOWN OF BOSCAWEN, NEW HAMPSHIRE FOR THE YEAR ENDING DECEMBER 31, 1995

Date of Death	Place of Death	Name of Deceased	Name of Father	Name of Mother
Ocober 6	Boscawen	Alice B. Latino	Louis Berube	Elisa Bernier
October 7	Boscawen	Irene Louise Kinner	Edward B. Reed	Eleanor G. Levell
October 8	Boscawen	Josephine K. Danahy	Daniel Brown	Ellena Hayes
October 18	Boscawen	Sibyl R. Adams	John T. Rawcliffe	Cora Shaw
October 26	Boscawen	Edwina Victoria Miller	Napoleon Durgin	Florence Allen AKA Cullen
October 29	Concord	Harold Cross	Frank Cross	Dolly M. Stevens
November 3	Boscawen	Concepta G. John	Albert Bourque	Marie Vezina
November 5	Boscawen	Rose Alma Bourassa	Samuel Robidoux	Aurilee Dube
November 5	Concord	Irene Alice Knowlton	Lester Couch	Eva Fitts
November 10	Boscawen	Estella M. Potter	James Buell Potter	Lovina Jane Johnson
November 13	Boscawen	Charles H. Black	Harry Black	Minnie Trendelenberg
November 16	Boscawen	Olive O. Macmillan	Burpee Stevens	Emma Wright
November 19	Boscawen	Gertrude E. Beal	Guy T. Robinson	Fannie E. Swinston
November 25	Boscawen	George H. Cottle	George A. Cottle	Emmie Greene
November 25	Concord	Laura O. Perry	Felix O'Clair	Salome Brodeur
November 28	Boscawen	Louise Etta Barney	Franklin C. Hoyt	Carrie K. Keniston
November 28	Boscawen	Arthur A. Moore	George Moore	Annie Beliveau
December 1	Boscawen	Esther M. Fortin	George Poulin	Clara St. John
December 3	Boscawen	Sarah E. Kenison	John Kennedy	Minnie Shaw
December 3	Boscawen	Clara Philbrick	Thomas Audet	Emma Rouillard
December 3	Boscawen	Cecilia Zoe Sargent	Frank C. Bergeron	Bertha Decato
December 4	Boscawen	Lucille P. Guilbault	Lewis Labounty	Pauline Raymond
December 8	Concord	Ronald P. Roy	Robert Roy	Isabelle McCarthy
December 15	Boscawen	Elizabeth McCarthy	Richard Monahan	Mary Moore
December 16	Concord	Walter T. Silver	Fred Silver	Alice Stone
December 19	Boscawen	Irma Frances Kenney	George L. Kenney	Margaret Ann Discoll
December 25	Concord	Donald Donovan	Geroge Donovan	Ida McDonald
December 27	Boscawen	Lucien L. Storrs	Edward E. Storr	Mary Gunderson

I hereby certify that the above return is correct according to the best of my knowledge and belief.

Anne Hardy, Town Clerk

BIRTHS REGISTERED IN THE TOWN OF BOSCAWEN, NEW HAMPSHIRE FOR THE YEAR ENDING DECEMBER 31, 1995

Date of Birth	Place of Birth	Name of Deceased	Name of Father	Name of Mother
January 1	Boscawen	Harrison Joseph Bird	Larry Joseph Bird	Patricia Ann Monahan
January 14	Concord	Amber Mariah Stevens	Shawn Michael Stevens	Renee Sue Small
January 18	Concord	Cameron Dix Bailey	Dix Edward Bailey	Karen Michele Kenney
February 3	Concord	Rachel Charlotte Aznive	James Edward Aznive	Reba Marie Evans
February 8	Concord	Alexis Eva Leigh Caldwell	Clifford Conrad Caldwell	Laura Shirley Lee Tinker
February 20	Concord	Sarah Michelle Bissonnette	William Claude Bissonnette	Lisa Ann King
March 4	Concord	Andrew TimothyMonaghan	Timothy John Monaghan	Cynthia Irene Cote
March 15	Concord	Trevan Hayes Miller	Peter Anthony Miller	Deborah Anne Bernier
March 30	Concord	Morgan Alysse Rydberg	Theodore Albert Rydberg	Kimberly Lynn Tremblay
April 11	Concord	Aaron Joseph Dwight	Stuart Russell Dwight	Doris Priscilla Daneau
April 22	Concord	David Allen Drouin	Michael Allen Drouin	Beverly Jean Baer
April 24	Concord	Rachel Marie Miller	Todd Alan Miller	Maria Marie Gonyer
April 28	Concord	Joshua William Lambert	William Robert Lambert	Cheryl Anne Ouellette
April 28	New London	Cody Joshua Nixon	Joshua Craig Nixon	Celena Marie Murphy
May 20	Concord	Nathan Scott Carmichael	Jeffrey Scott Carmichael	Corry Lee Downing
May 20	Concord	Samuel Foster Hickey	Robert Todd Hickey	Melissa Ann John
May 31	Concord	Noah Jeffrey Lyons	Jeffrey James Lyons	Darlene McCoubry
June 16	New London	Sarah Pamela Millett	Eric Miles Millett	Pamela Joyce Simmons
June 29	Concord	Mark Edward Roy	Gary Edward Roy	Beth Ann Welch
July 16	Concord	Taryn Amanda Galliher	Andrew Guy Galliher	Andrea Leslie Koutonen
July 17	Concord	Dylan Joseph Chenette	Robert William Chenette	Nicole Marie Loughery
September 28	Concord	Aric Adam Leighton	Robert Edward Leighton	Lisa Pauline Richard
November 3	Concord	Brady John Wentworth	Scott Alan Wentworth	Debra Ann Limmer
November 3	Dartmouth Hitchcock Medical Center	Elizabeth Noella Charity	Randy Alan Charity	Mary Agnes Uboldi
November 14	Concord	Ian Arthur Corey	Arthur Richard Corey	Lois Edith Hamilton
November 17	Concord	Julianna Dawn Hardy	Joseph Alan Hardy	Della Jean Bergeron

I hereby ceretify that the above return is correct according to the best of my knowledge and belief.

Anne S. Hardy, Town Clerk

MARRIAGES REGISTERED IN THE TOWN OF BOSCAWEN, NEW HAMPSHIRE FOR THE YEAR ENDING DECEMBER 31, 1995

Date of Marriage	Name of Groom	Residence of Groom	Surname of Bride	Residence of Bride
February 14	Charles F. Muller	Boscawen	Anne M. Gattinella	Boscawen
March 18	Edward Robin Knowlton	Boscawen	Donna Lee Soucy	Concord
April 15	John L. Dow, Jr.	Boscawen	Linda Waite	Boscawen
April 22	Michael Richard Jette	Boscawen	Nancy Elizabeth McCall	Boscawen
April 29	Udo Peter Schneider	Boscawen	Sharon Gail Lamy	Boscawen
May 7	Richard James Tsantoulis	Boscawen	Mary Langley	Boscawen
May 13	Robert G. Labonte	Boscawen	Pauline Alexander	Boscawen
May 20	Stephen Mark Hollins	Boscawen	Louise Mary Cooks	Boscawen
June 3	Steven K. Swan, Sr.	Boscawen	Susan Jones	Boscawen
June 10	Mark Robert Magoon	Boscawen	Donna Ree White	Boscawen
June 10	Robert Charles Seavey	Boscawen	Julie Lynn LaClair	Boscawen
June 23	James T. Watson	Boscawen	Pamela J. Cate	Boscawen
June 24	David Edward Leclerc	Penacook	Patricia Anne Considine	Boscawen
June 24	Vernon A. Smith	Boscawen	Susan Munter	Boscawen
July 1	Thomas Agenor Derouin	Boscawen	Sandra L. Amy, Jr.	Boscawen
July 15	Hans Jurgen Schallmo	Boscawen	Mary Anna Harris	Boscawen
July 22	Mark Robert Lacerte	Boscawen	Dorothy Louise Hiltz	Boscawen
July 29	Michael David Payeur	Boscawen	Kathy A. Paradis	Boscawen
August 5	Christopher Todd Hardy	Boscawen	Sharlene Jean Vorce	Boscawen
August 5	Matthew Joseph Butt	Penacook	Beth Anne Vorron	Boscawen
August 26	David P. McKerley	Boscawen	Patricia A. Socha	Epsom
August 26	Christopher Michael Reilly	Boscawen	Kristen P. Boisvert	Concord
September 1	James H. Magee	Webster	Robin E. Fitts	Boscawen
September 2	Mark Alan Nelson	Boscawen	Bonnie L. Hickey	Boscawen
September 8	Michael Anthony Lewers	Cleveland, Ohio	Kathleen Jean Carter	Cleveland, Ohio
September 9	Kenneth Rupert Willey	Boscawen	June Eva Bousquet	Manchester
September 16	Richard Donald Moses	Boscawen	Cheryl Jean Dash	Boscawen
September 30	Scott Michael Freeman	Boscawen	Shelly Ann Dwyer	Boscawen
November 4	Craig M. Rispoli	Boscawen	Eileen Lofton	Contoocook
December 24	Philip L. Grant, Jr.	Boscawen	Michele Helen Wiltshire	Boscawen

I hereby certify that the above return is correct according to the best of my knowledge and belief.

Anne S. Hardy, Town Clerk